

July 6th 1893

~~G. Read Wheat 884
flour 218 flour Dur 257
middling 104~~

129/31

~~flour Dur 230
H. Anderson W 1.114
flour 51~~

114/23
23
93

1114
44
1070
22

~~C. Hubbard W 896~~

8360 2140
5350 2140

~~D. W. Cluff W 522~~

~~flour Dur 54 Brand dur 106~~

~~H. O. Peck corn 107~~

41040 23540
51
559

544
32

~~J. Gaylor Wheat 544~~

~~flour dur 296 Shorts 59~~

~~W Brand Dur~~

~~Walch W 647~~

~~flour Dur 356 B 135~~

~~A. Dalin W 366~~

~~flour 102~~

~~Mittent Wheat 395~~

mar 4 flour 119 / 15th flour 100 by Taylor

~~H. Cluff corn 1370~~

647

366

344

275 2688

720

1995 27568

1024

624

1244

647

135

58

688

2688

27568

~~P. B. W. Barge \$200~~

~~Paid 185~~

~~Wheat W 927~~

~~flour Dur 529 Brand 136 Shorts 63~~

~~J. Preston W 355~~

~~Corn 220~~

Brand Dur 186 863

Beef

~~J. Blare W 598~~

~~meal 36 corn 74~~

21

57

~~Wilson corn 92~~

~~meal 41~~

42

3

26

185

927

63

355

220

44

17

17

57

92

41

136

63

608

2688

27568

186

863

Feb 18th 1893

Credit

W. Packer Chicken feed 51

Pills 2

~~W. A. Packer flour 39~~

W. Packer flour 50

Mar 7 W. Packer flour 50

feed = chicken feed ⁴² 39 21

~~J. Plumb W 251~~

~~J. Mack W 684~~

flour 49

~~W. Ordman W 335~~

~~H. H. Mears W 96~~

~~W. A. Carter W 812~~

~~W. A. Carter flour 56~~

~~Brand 115 52~~

~~P. C. Mails 592~~

~~flour 52 flour Due 241~~

~~Brand & shorts 122~~

~~D. Marshall W 396~~

~~flour due 161~~

Mar 1 B. Echols W 1953

flour 96

~~D. Mathew W 373~~

J. Hubbard W 967

flour 51 10th flour 208 Brand & D 278

~~A. Foster 454~~

~~flour Due 204 Brand & shorts Due 95~~

~~A. D. Pick Corn 95~~

~~D. Craft W 1834~~

~~flour 53~~

Mar 14 D 8 W 824 flour Due 1133

flour 202 flour Due 1236

Shorts Due 107

April 103 D 68 B 59

Brand Due 317

D
5

D, B
6/6 7/5

464
108
356
120
50
176
86
90

march 4th 1893

~~H. G. Boyle corn 202~~

~~H. Mason 156~~

~~Sos Greenhalgh corn 490
meal 47 W 204~~

~~8th G. Carter W 598~~

~~flour 103 flour Due 222 Brand & Shorts D 123~~

~~A. Girley W 288~~

~~10 J. Hubbard D 1736~~

~~flour Due 1231 B S 363 18th flour by H. Mason 100~~

~~J. Wilson D 255~~

~~J. Waddeu 245~~

~~11 B. Dalin Wheat 1356~~

~~flour 100 flour Due 639~~

~~Brand & Shorts 280~~

~~W. Calvin flour 83~~

~~flour Due 88~~

~~A. Withins W 172~~

~~13 flour 50 D fl 45 B S 36~~

~~14th N. Packer W 275~~

~~flour 98~~

~~14 J. Taylor W 823~~

~~flour 148 Brand & Shorts 181~~

~~14 B. Boren Wheat 474~~

~~flour Due 79 Due 180 Brand 98~~

~~16 J. Preston W 798~~

~~W. A. Posy W 184 corn 220~~

~~corn 224~~

~~27 E. W. Wilkins wheat 124~~

~~flour 31 pounds~~

196
52
1568 392
980 3412

flour Due 131
700
M. Bolins 301
31
due 80

463
220
243
60
183

WR 26
820

f
2

mar

March 20th 1892

~~20 G. O. Peck W 234~~

~~20 W. Wehl 385~~

~~20 H. Anderson 758~~

flour 231 flour Due 191 B & D 160

~~21 Mrs Mattice Wheat 1018~~

flour Due 555 B. & D 210

~~23 W. Gollit Corn 82~~

~~24 J. W. Hendrix Corn 315~~

~~24 G. O. Peck Corn 107~~

~~25 M. Packer W 745~~

flour 100 Brand 72

April 5 flour ³⁰ 88 flour Due 153

~~27 J. Foster Wheat 1423~~

flour Due 184 B & D Due 291

flour Paid 750

Apr 1 J. Burns Wheat 455

flour Due 34

5 flour 30 Corn 91

W. Hunt Corn 111

5 J. E. Cluff W 693

flour 87 flour Due 291 D 45 B 87

8 C. Allen Corn 101

Helduff Barley 860

cash Due mill 85 lts

8 C. P. Merrill W 307

flour 45 Corn 102

Gelshaw corn

(B. & D. Co.)

~~111 J. Taylor W 903~~

flour 105 Corn 105

flour Due 392 B & D 188

Paid 50

~~J. Foster W 803~~

mar 16th 1893

~~B Echols W 2.749
 flour 100 shorts 14
 flour Due 230 shorts 180
 Brand 365
 Paid $\frac{248}{117}$ Paid flour 600~~

184

Mar. 30th B Echols what.. 13.24 pounds .. 13.24 pounds.
 flour Due 135 Brand 190 shorts 88 lbs
 flour Due $\frac{230}{445}$ lbs $\frac{117}{587}$ $\frac{184}{272}$
 Apr 15 A. Packer W 973 $\frac{14}{258}$

~~flour 50 B 67 meal 52 Apr 22 flour 35
 shorts 43 flour Due 267 B Due 91~~

15 J. Blair W 1390
 flour 112 lb
 19 7 250 5

27 Heber Cliff Wheat 945 lbs

~~J. Gushaw Corn 110~~

may 8 R. Fuler W 1366 $\frac{1257}{919}$

may 8 D. A. Darpane Wheat 2691

may 8 H. N. Clarson Wheat 2091
 flour 100 lbs 100

9 H. N. Clarson 2945

~~flour & Due 3005
 Brand & shorts 1178
 Brand Paid *473~~

3105

~~flour Paid Paid ~~200~~ # 3347~~

~~W. Hunt flour paid ~~450~~ 2050~~

may 10 Corn # 2497

13 J. Mattice Wheat 1203 flour Dan

16 J. H. Mack W 389 ^{15th year}

8 J. Anderson flour 50 hemp flour 10
 Chapt W

93

May 17th Joseph Cluff Wh ~~203~~
 9 Corn 86
 19th E. Peole corn 179
 Paid meal lbs 39
 19th A Miller corn 86
 19th G. Peck corn 46
 21 Nelson 637 Wheat
 22 J. Mack: Wh 557 Corn 124
 389 946
 23 H. M. Cluff 932 The base 156 153 1/2
 27 H. A. Anderson. wh 730 paid flour 189
 29 Nelson Corn lbs 127 flour 114 lbs B + D 156
 29 H. Weach 1767 paid 500 1/2
 250 955
 258 lbs due
 J. Mack Wh 508 lbs flour 314 lbs B + D 121 lbs
 marchel corn 48 lbs
 may 31
 31 Sherron flour 20 lbs
 June 1 H. Weach corn 114 lbs
 June 1 H. M. Cluff Wh 2448²⁰³ paid fl 400 lbs
 340
 1346 1565
 17 due
 2 H. Weach Corn 782
 5 J. Hubbard W 288 lbs
 5 J. Baker W 457 lbs flour 78 lbs
 6 N. Packer wh 447 8 flour 48 B 40 lbs
 E. Mathew W 260 2
 7 E. Carpenter 404 W
 7 B. J. Whitmore 371
 8 J. Hancock's Corn 375 due 300 of meal
 9 Robinson W 538 paid 107 fl due 190 fl B + D 112
 9 12 J. Robinson 518 W
 12 J. Robinson 480 W

march 25th 1893

S. Priel Brand

585 lbs

\$ 6.45

June 8	A. Welch flour	100 lbs	
8	J. Nuttle	100	
9	J. Nelson	100	
9	"	100	XXX
8	Lyman Hancock	95	XXX
8	Nelson flour	50 lbs	
	from - p 5 ² May 27 th Nelson	100	
9	J. A. Higgins flour	100	
9	Marten & Hunt	50	
8	B. Hunley flour	50	
	" " Brand	50	
7	Geo. Burns flour	50	
7	J. Nelson	55	
7	J. Merrill	75	
7	Light Hancock	50	1 July 8 flour 50
7	Kempston	50	
7	N. Holyoak	47	26 th 42 lbs
7	J. C. Preston	50	
7	J. Nelson	50	
7	J. C. Merrill	32	
7	J. Nelson	50	
7	My Melina Carter flour	50	
7	L. Hancock	100	
7	J. H. Plum	100	
7	J. Nelson	38	pl 14 lbs
7	J. Carter & White		
7	J. J. Coover	50	
7	N. matise pl by J camp	50 lbs flour	40
7	Preston	50	
July 8	Preston	50	
7	J. A. Lee flour	102 lbs	July 10 pl 19 50 8 92
7	Lyman Hancock	50	Hancock
7	J. H. Plum	50	

Jan 6th 1893

J Haliday flour 100
meal 50

June 28 Fine Hubbard Barley 3575 lbs 30 sack

9 28 " " " 3469 30 "

July 5 " " " 6984

Received Paid 1567

Ballins Bro dettes \$958 cts

~~Mar 3th B Hunley Brand 50~~

June 17 C Norton flour 40 lbs

7 28 C Layten Barley 12894

7 138 sacks

8 30 21571

236 .5

8191

52656

41792

9 9 464

Paid 864

July 12 " Barley to Knudsen 2910 lbs

3378

12 " " Smith

July 15 " Barley to Knudsen 5335 lbs

15 " Barley to Smith 7110 lbs

29 " Barley to Knudsen 5537 lbs \$ 60

27 " Barley to Smith 7152 lbs \$ 71

Aug 26 Barley by Frank & Co 5314 lbs \$ 56

~~Sept 6 to Knudsen~~ 36734

Sept 6 to Knudsen 5056 \$ 53

41792

193

June 16 C Layton ^{25 84} lb. Wheat 3 p
 flour 7ue 1434 lb BTD 551
 7 20 A Holyoak 127 7 W flour due 58 Paid 100 fl
 7 7 P C Mohill 630 7 0 fl 240 due 108 lb BTD 25
 7 7 J Selline 385 7 0 p fl 50 50 D fl 109 BTD 72
 7 21 A Lamson 346 7 0 P 100 flour BTD 75 D 96 lbs
 7 22 J Dodge 84 7 7
 7 7 C Dodge 172 7 7
 J Sherman wh 121 given 25 fl 45 D fl 20 BTD
 7 23 L Cutler 370 7 fl due 204 lbs BTD 74 7 lbs on
 7 23 J Roseberry 523 7 fl due 286 BTD 108 0 00
 7 7 W Hunby 522 7 fl 25 BTD 63 due fl 207 due BTD
 7 7 P H Tepler 253 fl due 129 BTD 59 lbs
 0 24 S. Jentheris wh 191 p fl 50
 flour 50
 0 0 C. J. Webb wh 969
 flour 100 lbs
 0 0 J. Burns wh 688 lbs 0 fl 50 BTD 50
 0 0 D. J. Wood wh 1815 0 fl 50
 0 0 R. J. Thacher wh 3681 fl 50 fl 100
 0 0 W. Robins wh 705 p fl 50 to order of 100 150 B
 June 24 Bigler wh 365 p fl 50 July 2 flour 50
 0 25 C Webb wh 508 p 50 fl 23 B 53 fl 50 B 59
 7 25 W. Clayton Johnson wh 526 flour 70 316 BTD 70
 4 B 3 fl Paid flour 100 lbs flour due 69 lbs
 July 5 flour 50 Due fl 137
 0 26 J Hamelen wh 126
 7 26 C Nelson wh 780 flour due 463 BTD 172
 7 Paid flour 97 lbs 7 56 lbs fl 50 p fl 50 p fl 100 fl 50
 7 flour 478 lbs fl 50 fl 98 over due
 7 26 J Mack 929 wh 900 flour due 522 lbs BTD 198 lbs
 B 4 B 3 28 fl by J. J. 50 lbs
 29 J. Nuttall 4210 lbs
 B 3 2 27
 W. Babcock wh 400 fl due 166 BTD 127 lbs
 p flour 50 shorts 36 due 4 flour
 mtr 26 27

June 23 Th 1893

23 B. Blare Wheat 609 ~~pt. due 17~~

~~p fl 50 lbs p fl 50 lbs fl 153 B 84 lbs~~

26 ~~W 396~~

~~flour 100 lbs flour Due 120~~

June 27 ~~L Norton wh 290 Brand & S 83~~

~~flour 40 p fl 40 July 5 fl 50 flour 162 B 88 80~~

27 ~~Savona Paid 50 fl 134 wh flour 78 B 7 41 28~~

27 ~~Belara Paid 30 121 r r 70 r 29 20~~

27 ~~Mon Jan 751 lb. W Oct 8th fl 50 by J Lamb~~
~~flour 434 lbs B 7 165 lbs Paid 25 p fl 25 Oct 8th~~

~~Oct 16 flour 50 Oct 30 flour 50~~

28 ~~A Holyoak W 700 Paid 99 lbs B 7 154 lbs 400 / 240 lb~~

28 ~~g. Nuttall Wh 672³⁰ 657³⁰ July 6 flour 50~~ paid 50 flour
bran 58

29 ~~J Porter flour 25~~

July 8 ~~Brand & Schwartz 165/9 flour 50~~

29 ~~W Carter wh 512 lbs fl 75 fl 50~~

~~paid flour 50 lbs 50 1 lb flour 115 lbs fl 124 B 25 4~~

July 1 ~~J. Oleron Wheat 313 paid fl 50~~

~~20th flour 50~~

1 ~~D E. Leudge wh 399 paid fl 50 100 due Oct 15 fl 10~~

1 ~~R. Bingham wh 267~~

~~Wash wh 88 1/2 lbs.~~

~~p fl 14 lbs 750 due 52 lbs B 7 100~~

July 2 ~~A Pachos flour lbs 50~~

~~Fryant J. Whit Paid flour flour Due 70~~

~~50~~

~~Patmer + 384 r r 100 flour Due 61~~

5 ~~Dodg F. 264 lbs paid 50~~

6 ~~C Miller 177~~

~~W. M. ... wh 370 p fl 50 flour by Dan Leemy~~

~~Richard wh 296 50~~

~~p flour 74 lbs B 7 100~~

~~p flour 100 over due 10 lbs~~

Don jud

D C B D C B

June 24 1800 of Wheat paid flour 50 lbs
 sacks 15
 July 1 1543 2
 sacks 13
 7 flour 5.0
 25 flour 9 5 Brand & Shorts 33 5 lbs flour 50
 Aug 18 flour 50 # sept 12 flour 50
 28 flour 400 sept 25 Bran 8 144 50

Barrow p 80

Sept 26 Don jud flour 100
 3 Merrill H H M. 264 ^{3p 23 7} paid fl 46 lbs B & D Paid
 Oct 10 Don jud Bran 117
 11 flour 100
 24 to 50 199
 Nov 2 flour 100
 Dec 16 110
 Nov 31 114
 22 Brand 121
 July 5 Haliday John credit 62 lbs
 10 flour 100 lbs
 July 7 R Bob leads Barley 283 qtr
 16 N Packer flour lbs 50
 23
 27 J Preston flour lbs 50

~~W Ballard flour 48
 W A Carter
 Paid to W Ballard
 4 lbs flour for W A Carter~~

July 6

6 greenhalgh fl 50 lbs flour 49
 6 born 96 lbs 25th flour 150 lbs
 6 Barney B fl 34 lbs + 30 27th flour 75
 7 Fowler flour 15 lbs fl 100 lbs
 6 matise y m fl 25
 26
 6 cruts leri fl 30 75 lbs
 7 Webster y w 527
 flour 50 flour dur 240 Aug 28 fl 100
 Becroft 248 to flour 60 lbs
 R gear 125 " " 47 6 54
 B made
 F Paul Wh 344

8 Wording Wheat 250
 n fl 50 fl 50 Aug 9th flour 50
 8 P one bride 411 20th flour 50
 n fl 50 fl 50 Short 20 Aug 16 fl 50
 8 H spar jorgenson 266
 flour dur 150 B D S 56
 8 fuertone " " 290 flour dur 162 B. D S 61
 8 Man Wid chairs 411 n fl 50 n fl 100 fl 50
 8 Bill Clark flour 26 fl 50 flour 50 Aug 12 fl 50
 Dears wh 260 B D dur 54 lbs

July 9 n fl 50 fl 50 n fl 50 lbs week drawings
 10 L P Dagle flour 50
 20 flour 50
 14 B H Warren wh 132 lbs sift 30 flour 103
 B 87 lbs B Dye 67 sift 21 B 132

July 10 W. m... wh 1350 lbs
 n fl 50
 10 B m... wh 149 lbs
 n fl 50
 B m... wh 277 lbs
 n fl 50
 B m... wh 260 flour 44 lbs
 0 B m... wh 279
 B D paid
 B fl 12 lbs fl 54

July 7th 1893

7 ~~F. Hank Hancock flour 75~~ Hancock

F. Coon " " " " 75

5 Rollins Bros Wheat 875

7 flour 124 Brand & Shats 128 Shortts 73

10 flour by order 100 B. S. overdrawn

10 flour due 204 lbs 33 21 lbs

21 flour overdrawn 300 lbs

21 By wheat 281 lbs

31 flour 50

Aug 3 flour 250 lbs by order

Wheat by F. Merrill for Rollins bro 895

flour Due 38

5 flour by order lbs 100

19 wheat 853 lbs

19 r. flour 450 lbs Dec 21 pl by 02.50

B. S. 2.35 lbs

July 7 H. N. Carson Wheat 1165

11 r. flour 4150 B 279 pl 47 lbs

7 J. Nuttle Wheat 581

July 6 flour 50

11

23 E. Carter flour 105

Becroft Wheat 118 B Paid

26 B. Reynolds 468

flour 51

July 11

38
109
66

1893

~~21 A J Shifflette wh 244 lbs
 S 29 lbs fl 44 lbs fl due 42 lbs
 S J Perkins S 39 lbs fl 46~~

~~Clear flour 18 lbs fl 50
 W H Volady flour 50 lbs B 5 92
 Hopkins flour 38 lbs 100 lbs B 66 lbs~~

Miller

17 Legi courtis flour 75
 17 A Miller flour 50

Hancock

17 Lig Hinnock fl 100 lbs S 44 lbs
 17 Lynon Hancock fl 100 lbs S 20 lbs
 Wido courtis fl 100 lbs Malina Curtice
 18 C Nelson flour 50 fl 27 lbs fl 50
 21 Terson flour 50
 23 G. ~~son~~ flour 50
 18 J. ~~son~~ fl 100 lbs

~~21 A Colvin fl 60 lbs Str \$18.00
 W Colvin fl 75
 C Colvin fl 30 lbs
 Hochen & Davidson flour 100 lbs~~

21 madrid wh 443 lbs B 8 95
 r flour 119 lbs flour due 122 lbs
 Butterfield wh 518 lbs

~~flour 100 fl 110 lbs B 33 lbs
 21 W. ~~son~~ wh 253 lbs B 8~~

~~flour 60
 P J Wadde wh 270
 W. H. Wilson 244~~

25 B Boren flour 137

1893

July 12

12 Coler wh 409 flour due 82
+ p flour 50 lbs Bread 74 lbs

12 ~~W. B. ... wh 127~~
~~p fl 50 p fl 50~~

~~Chase wh 137~~
~~p flour 50 fl 50~~

22 ~~Howard wh 444 lbs~~

~~p flour 46 fl 50 p 10 fl 100 lbs B 8 92 lbs~~

7 8

12 ~~W. B. ... wh 890 lbs~~
~~p flour 500 lbs 100 $\frac{132}{968}$ fl 100 lbs fl 50~~
~~fl 112 lbs~~

13 ~~Marcum wh 277~~
~~flour 44 lbs fl 100 lbs~~
~~for let 296~~

9 ~~flour 49~~

14 ~~W. B. ... wh 140 lbs~~

July

~~p flour 50~~

15 ~~W. B. ... wh 108 lbs~~

16 R Buzze wh 507

16 ~~H. B. ... wh 156~~ 21 Th 50 shorts 25

17 ~~H. B. ... wh 620~~ Aug 9 fl 50 B 74 fl 50

17 ~~F. ... wh 627~~

" ~~W. B. ... Wheat 407~~

17 P. B. Merrill wh 1365

paid flour 170 fl 72 lbs

Aug 1 flour 39 21 flour 183 fl Due 114 fl

17 ~~H. B. ... wh 285 lbs~~ B 84 mid 3 of 30

18 ~~B. ... wh 170~~

Aug 9 flour 110 Bn 57 Bn 66

R. Thacher wh 414

p fl 100 lbs flour 23 100 Due fl 113

~~M. ... wh 414~~

p fl 50 lbs 21 flour 50 fl 50

~~C. ... wh 270~~ 6 Aug 9 fl 50 Sep

~~to ... wh 607~~

~~by ... wh 607~~ Aug 18 fl 50

Sept 50 flour 50

H. B. ...

wants to pay cash

H. B. ...

Aug

Dec 23 1892

~~L. Haney flour 56
meat 56~~

~~Sept 15 W. ~~sumner~~ flour 25~~

~~July 11 S. Marchal 1893
Wheat 6489 lbs~~

~~July 14
S. Lewis wh 276 1893~~

25 flour 50 fl 50 Aug 12th fl 50 20 flour 50

~~W. Holiday wh 276 1020~~

~~flour 50 B.S. 35 fl 40~~

~~J. Rosbury wh 276 989~~

~~A. Chesely wh 480 lbs 7912
p fl. 80 lbs Aug 30 100 4945~~

~~S. Marchal wh 247 lbs 5057392
flour 60 lbs flour 50 525~~

25 N. Mattice Wheat 1030 573

25 flour 50 Aug 3th flour 325 525

30 ~~Binand 197 Sept 15 flour 100 / 30 flour 50~~

flour 25 J. Plumbe flour 112 Aug 1th flour 150

~~Barley 335
H. H. Merrill Wheat 395~~

~~flour 220 Paid 52 B & S paid
flour 50~~

26 J. B. Hunt Wheat 573
flour 50 Aug 14 flour 30 middlings 50

~~Mrs Barney 376 Aug 29 flour~~

26 J. Oliver wh 247 846 lbs flour 50

26 ~~L. Birden wh 354 p fl 83 lbs B S fl 50~~

26 ~~J. E. Norton wh 575 p flour 52 lbs~~

Aug 2 flour 100 Oct 12 flour 150 flour Dec 18 B 119

1893

July 24

~~W. Blake Wh 491 lbs~~

Aug 30 ~~W. Blake flour 5'0~~

~~J. Blake Wh 1000 lbs~~

Aug 2 flour 218th Brand 171th Sept 19 fl 100

Sept 30 flour 50 Oct 10 flour 194 flour Due 209th 108th

3 J. J. J. flour Wheat 361

July 25 ~~flour 150~~ July 25 flour 49 fl Due 9

2 B. B. B. Wheat 252

July 25 flour 137

8. 27 J. Porter Wheat 494th

Aug 13 fl 200 lbs B & S 151 lbs Oct 20 fl 50

11 27 Porter Wh 460 lbs

Mar 7 Mrs Warren flour 150th

J. J. J. Wheat 856 lbs

p Brand 203 lbs fl 100 lbs

Miller

27 B. Miller Wh 493 lbs Wh 236 lbs

p flour 61 lbs 20 flour 80 Brand Due

27 Sherman Wh 74 lbs p fl 100 lbs

27 J. J. J. Wh 104 lbs Brand 70 lbs Wheat 79

28 B. B. B. Wheat 1634 lbs

21 fl 50 Oct 21 fl 111th

not this station Wh 523 lbs

3 flour 50/4 th 50 Aug 9 fl 50

4 flour 300 lbs p fl 100 lbs

Aug 4 flour lbs 100

July 29 J. E. D. J. J. Wh 1369 lbs

p flour 164 lbs 24 flour 34 31th flour 296

Brand 146 lbs 8 Oct 9 fl 290 fl 100

Aug 24 fl 34 31 fl 296 fl Due 259

J. J. J. Wheat 5772 lbs 90

59

Miller

July 13 the 1893

13	Wolverton flour	50
25	Wolverton flour	50
Aug 9	J Preston flour	50
Jan 20	flour	50
27	flour	50
July 8	flour	50
11	27 flour	50
19	flour	50
22	fl	50
Aug 30	fl	50

Symon Doby 1893
 wheat 1916 lbs 10th flour 50

25	flour 50	shorts 29 lbs	20 th flour 50	Oct 19 flour 50
Aug 9	flour 50	flour 44	Oct 5 flour	Brand 78
July 15	J.W. Moody recd.	100 lbs flour		
Aug 14	" " " "	50 " "	" "	Brand # 32 1/2
Aug 14	J.W. Moody wheat	19	65	
24	flour 50	rept fl 4	5 th fl 100	27 th flour 250
15	E.L. Dodge	4 1/3 lbs wh.		
		flour Dues	96	

Aug 1	L. Nelson flour	150 lbs	fl 40 lbs	
	Dodge Symon	Wheat # C	fl # C	B
		1716	200	996
			100	345
			50	300

Nov 17				
Nov 21				
Dec 12				
7	21	brought down		
Jan 6				
		per 27		
1		Palmer flour	50	146
31		fl	50	Palmer
Feb 7		Flourley J Dodge	50	

70
 30
 50
 146
 314
 62

De. the 1 1892

G.O. Plech
credit

	G.O. Plech flour	50 lbs	
	meal by Ted Dye	100	meal 35
mar 14	th Day of J. Holiday	100	
	flower	50	
15	flower	50	
June 12	flour	50 xxx	
June 25	flour	50	
	credit for sacks	40 cents	
July 6	flour	28	July 14 fl 50
mar 13	J. Matthee flour	50	
July 9	matthee & flour	25	flour 50 lbs
13	flour	29	
	grain		47 lbs
Jan 16	J. Matthee & meal	37	
mar 10	th D. Gulshaw flour	50	
15	B Porter flour	100 lbs	
Aug 6	G.O. peck wheat	481	
	flour	121 lbs	
mar 12	J. Well Brand	54	
July 2	Hancock Lig flour	50	
3	Barbique Barbique	50	
9	3 Stocker Feed	fl 200	Indians 30 lbs
		fl 50	
23	flour	150 lbs	
	flour	50	
	shots	48	
Aug 26	shots	145	
31	flour	100	
	Brand	164	
Sept 25	flour	50	
Jan 31	flour	140	
	to Bran	121	
	credit Shingles	700	2275
			2000 of 700

July 27th 1893

~~W. Holbrook 40 127~~

2 flour 100 4th flour 50 Brand 62
J. Johnson W 265

~~A Harper 0 125~~

J. Stone 0 1.82 flour due 9

31 W. Hamblen wheat 1135 11st 8th fl 50

Aug 9 flour 50 Aug 12th fl 100 g. m.b. Bride Brand 125

31 J. Curby wheat 748 lbs 28 fl 46
flour 92 flour 35 A 25 Brand 74 6 fl 71

~~Lyman Hancock 247 lbs Sept 19 Brand 82 fl 18~~

31 0 42 lbs flour 70

31 H. Anderson 0 533

31 Lehi Larson wh 390 lbs

flour 30 fl due 185

Aug 1 H. Bluff wheat 1036 ~~any~~ flour 500 lbs

wheat by J. Matthee 130 for H. Bluff

31 B stored W 1267

31 flour 222 flour due 484 lbs Brand 0 83 59

31 D. Markham wheat 683

31 B. Taley wheat 1136

flour 100 fl due 532 fl lbs 0 82 40

31 Lyman Hancock 88 lbs

lige Hancock fl 50 lbs

4 J. Hubbard wh 520 paid of 213 Sh 194

4 H. Higgins flour 50

4 ~~W. Hamblen wh 1048 paid of 100 B 0.275~~
fl due 476 lbs

Lyman Hancock

W. T.

July 25th 1893

25 S. Thurston Wheat 1483
 26 flour by C. Wilde 50 lbs
 Aug 13 flour 400
 28 ~~M. Biglar flour 50~~

Aug 1 A. Miller Received from
~~C. Bryce & sons~~
 E. P. Bryce 988 lbs Barley
 14 C. P. Bryce paid to A. Miller 1065 lbs

2 M. O. Peck credit Barley 1230 lbs
 Aug 4 W. Calvin wh 700 flour 144 lbs
 4 C. Calvin wh 2172 flour 25

4 C. Calvin 1201 paid flour 150 Shirts 102
 Sept 22 flour 46 **Oct 11 flour 50** 50 lbs flour
 Nov 22 flour 100 flour due 127 Brand paid
 Jan 5 + .127

Barley
 27
 25

August 6

Cow 1893

~~6 malina best wheat 262 lbs~~
 6 G Wilkins flour 50
~~A. B. Kington flour 50~~
 7 J. Clere wheat 420 lbs
 flour 100 Aug 14 fl 50 Aug 31 fl 50
 7 J. Blare wheat 452 lbs
 n flour fl 50 lbs fl 50 Aug 14 fl 50

Brand Paid Nov 20

4 J. Kington wh 1440
 paid flour 202 bran 8 380 flour 40
 flour Dye 600 Brand overdrawn 76
 20 fl 50 Sept 7 fl 59 14th fl 134 21 flour 44

Aug 9 L. Hancock flour 100.

Oct 10 J. Kington flour 106 middlins 62 = 40 fl

14 flour by stored 50 Nov 5 fl 229

Aug 9 \$ 2.10 Cents Due H Whipple

9 Paid 1 75 H Whipple Dutter \$110 lots

10 R. Butler wh 355 lbs

J. Wording W 513

W. Haliday W 489

12 W. Holake W 640

12 B. Eck's wheat 532

12 L. Hancock wheat 916

fl 205 120 8 85 Pure wheat 330

12 W. Sallan over drawn 8 lbs fl

12 fl on wheat flour 100 lbs Sept 27 flour 96

~~13 mid. Thornton W 631~~

~~13 J. Melinde Wheat 592 605~~

fl 100 fl 59 flour Due 61 middlins 30.

~~J. Wardsley W 762~~

~~Mass. Court's flour 185~~

14 W. Hunter wheat 399 flour 46

~~J. Brown Bryan W 271~~

Hancock

in
Purchase

Flour

Aug 10 ~~B. Backing flour 50~~

L Hancock 45
48
page 36 + 34 + 27 100

July 7 flour " " " 333 lbs
L Shorts 44 75
28

July 8 flour " " " 350 lbs
Shorts 20 Sept 2 pt 220 B & 239

~~Aug 21 J. Plumble flour 412 lbs
wheat 1441 lbs
n pl 100 lbs Aug 22 wheat 2046 lbs
A. B. Kempton flour 80 lbs~~

July 18 L Coons flour 150 lbs Sept 28 pt 200
7 flour " " " 50 Shorts 65

Sept 14 W. Gallet wheat 555
15 flour 100 Dec 20 B & paid

~~14 W. Gallet wheat 555
flour 50~~

19 A. Mattice flour 45
Brand 60

19 flour " " " 50
Brand 72

20 G. O. Peck and J. W. Mattice & Co
Barley 2740 # sacks 26

Aug 14th 1893

14 C Dyer wheat 1475

flour 45 to 23 183 sep 2 fl 86 sep to fl 66

14 B Barney w 545 Oct 10th flour 100

flour middles 50 B + 8 paid to overdraw 19

14 G Greenhalgh w 999

flour 60 546 fl 37 flour 50 fl 97

sept 24 fl 50 loan 125 Oct 11 flour 15 fl 103 B 84

fuller wheat 532

15 W. A. Posey wheat 279 flour ^{due 53} ^{no 2} ⁵⁰ ^{now 417}

16 G Oliver wheat 452

17 W. Hopkins wheat ~~1587~~ 1587

flour due 48 6 3 B D 8 paid

sept 2 fl 80 27 fl 84 over draw in B 114

G. Sted w 471 Oct 7 fl 50 77 fl 50

G. D. Holiday wheat 561

18 G. Galley w 993

flour 200 + fl 8 due 24 6 lles

18 A millenat 796

Hancock L 38

Witch w 383 lles

18 L Hancock wheat 1511

fl 50 Brand 130 sept 2 fl 60 B + 8 196

sept 5 Bo Brad 135

18 G. Alred w 443

fl 100

18 Kelley w 125

flour 50 B + 8

F. J. Lane w 758

F. J. Lyons w 758 flour 2 B 25

Moses Court 391 flour 50

W. Johnson w 134

G. Kelley 121

W. Laver 45

Aug 13th 1893 Wheat flour feed 39

D C B D C B

13 Francisco Blederns flour 50 Sept 2 fl 50

13 Sado Chavis flour 50 Oct 6 flour 50

Sept 3 Gustav Chavis flour 50 Dec 4 fl 50

13 Received from Phil Merrill Dec 4 fl 50

Barley weigh 5673 lbs Dec 21 fl 50

Sacks 54 pair 2762 Dec 22 fl 40

Sept 24 2911 # Barley Dec 65

20 of John Taylor flour 105 #

19 of moss wheat 1898 flour 410 # flour Dec 650 #

Sept flour by J. Paper Paid 313

30 flour 50

~~19 G Allen wheat 920 lbs # 8~~

~~flour 95 lbs~~

~~20 A. B. Hampton wheat 475 lbs 8~~

~~flour 128~~

20 Parner wheat 1227

flour 100

flour 167

Aug 21 peases fl 50 lbs Dec 30 flour 250

Dec 4 peases flour 50

J. J. P.

20 J. J. Kempton

20 J. J. Kempton wheat 1271 #

Oct 22 to flour

106

Aug 20th 1892

J.B.W

- W. Crockett Wheat 904
- Sept 25 fl 200 Brand 5 sh 135 B & B Paid
- flour 100 bran 50 Oct 8 fl 100 Brand 63
- ~~22 W. Gullet Wheat 560 Brand 63~~
- ~~fl 50 Sept 27 flour 100 flour Due 159~~
- ~~J. Ferguson Wheat 43100~~
- 8
3
22 W. Whipple Wheat 647
- ~~flour 50 fl Due 298 B. B. 122~~
- ~~J. W. Smith Wheat 1332 lbs~~
- ~~flour 50 Sept 9th wheat 695~~
- 22 Hendrix Wheat 491 B Paid flour 50
- flour 45 B 65 fl 48 flour 50
- 22 W. Price Wheat 571
- flour 45 flour 50 B paid flour 50 flour 50
- 22 J. Wash Wheat 103 flour 50
- flour 107 fl 19 Sept 18 flour 57 22nd fl 108
- 22 A. Higgins Wheat 270 flour 71
- 23 flour 54 Brand 58
- 23 B. Boren Wheat 559 flour 28
- fl 104 B 66 Sept 16 flour 50 25th fl 50
- 23 E. Carter Wheat 1477
- fl 25 fl Due 692 Brand 3 Paid 28 fl 50
- 23 J. Larron Wheat 274 24th fl 100
- Sept 19 flour 57 Brand 66 [23 fl 90]
- 22 H. S. Boyd Wheat 321
- 28 fl 30 Sept 15 fl 50 25 flour 50
- J. W. Middle Wheat middling 45
- W. Clark Wheat 632 fl 50 28 fl 100
- fl Due 204 B & B Due 57 mid 46 mid 48
- H. Higgins Wheat 489 fl 50
- mid 57 Sept 16th middlings 45
- Sept 23 fl 50 28th flour 50 mid 50

Aug 24th 1893 25 21 41
 302 75
 185 117

24 C. Haney seedlings 85 1 # 8 pt 15 fl 25
 24 W. Oliver wheat 693 #
 Sept 11 B 60 flour 50 B 62 30 flour 43 fl 25
 Oliver
 J. Harper wheat 118
 26 W. J. Harper red chapt barley 278 paid cash 8125
 J. Hallat 654 Oct 17 fl 75
 Sept 6 fl 69 fl 290 # B 8 paid flour 65
 W. Carter wheat 465 leg 1/2 bushel
 25 A. Hares wheat 674 #
 flour 50 Sept 11th flour 50
 B 25 A. Mattice wheat 1461
 21 Sept 8 fl 60 Brand 60 Sept 21 fl 105 B 61 / 30 fl 50
 B 25 H. Hubbard wheat 945 B 65
 7 Brand 206 31th fl 300 # Sept 8 fl 47
 25 J. Owens wheat 390 + mid 24 fl 50
 29 fl 71 B 46 flour 50
 26 J. Curtis what 572 flour 50
 Eliza Hancock fl 81 791 flour 370
 Corastus Hancock 546
 Melin Curtis flour 100
 26 R. Thatcher wheat 511
 Widen 51
 26 Francisco Remotes wh 627
 Sep 2 paid flour 90 Sept 16 flour 61
 26 Carlo Charvis wh 297
 fl 30 fl 48
 D. Eldredge wh 805
 Brandy point flour June 302 Sept 8 71
 H. Hubbard 320 paid 50 flour
 by Eldredge
 J. C.
 Joseph Cluff 246
 mid 53

Mar 1893
 page 93

page 112

Aug 28

93

28	W. Nelson	Wheat	221
	fl 120 B & S. 46		
28	L. Pachner		402
Sept 6	fl 50 B & S	140 flour	Due 154
28	M. Nientz	Wheat	393
	flour 50 6th fl 50 flour	Due 117 B. & S.	882
28	W. Bird	Wheat	623
	fl 50 29th flour 100 B paid	Oct 7 fl 50	
29	P. J. Whitmore	Wheat	550
	fl 100 B Brand paid fl	Due 196	
		flour 154	92
29	J. W. Leiden	Wheat	702
	fl 50 Du 337 B & S		
29	S. Williams	Wheat	353
	fl 50 flour Du 140 Brand	Due 92	
	M. Mortensen	Wheat	1408
	Crown Nelson	wheat	2497 1600
	to credit for flour	wheat	308 #
30	F. Pruster	flour	60
30	C. Mathews	wh	416
	paid flour		117
30	W. F. Newton	wh	1205 B & S paid
	paid fl 100 Oct 15 flour 150	Mar 12 fl 414	
Oct 30	R. W. Barzic	Cash	400
Dr	flour		120
30	Moses Curtis	flour	50
	L. Burns		106
30	W. L. Baird	flour	81
	W. L. Baird		50
30	E. Richard	wh	392 36
	R flour	100 B & S	60 85

	29	W. Webb flour	50	310
	Oct 1	flour	50	
	Aug 30	J. C. McBride fl	93 B. & S	162
Mr. Curtee	30	Curtis Non midline	92	
	30	T. Sessions fl	50	Oct 18 flour
	29	S. Dodge fl	50	
Sept	25	f 50		
		M. Mortensen f	50	
		G. Grunbach fl	50	
		B. Barney fl.	33	
	31	W. H. Merrill wh	883	
		f fl 50 B. & S 211. Sept 7 fl 47. here been		
		fl Du 421 B. & S. Du 67		
		50 Oct 7 fl 50 due \$100		
Sept	25	Sept 4 fl 50 Oct 14 flour 112 Nov 8 fl 84		
	30	Pro G. saline f 15. 31st f 57 Nov 8 108		
	5	R. Layton wh 378		
		paid f 100 June 9 1932		
Sept	5	R. Stearns wh 783 by J. Anderson		
16		flour 100 150 flour due 1st B. & S.		

Aug 30 1893.

~~J.P. Robinson wheat 286 lbs~~

~~flour 97 sept 7th wheat 56 & fl 53 fl 50 400~~

~~31 Chapo wheat 373 #~~

~~flour 50 13th fl 50~~

~~31 J. Harris 127~~

~~31 J. Kinloch 128~~

~~fl 50 Oct 9 flour 50~~

~~31 J. Bryon 256 Millings 5 of fl 20~~

~~30 S. S. Allen wheat 197 Sept 11 wheat 5 fl 22~~

~~31 H. Dalton wheat 823
fl 100 5th 68~~

~~Jan 24 J. Seldman Brand 47 69~~

~~J. S. Stewart wh 667~~

~~fl flour 80 #~~

~~Oct 8 flour 200~~

~~1 J.W. Smith wheat 589 #
by O. Nelson~~

~~1 A.B. Hampton 231 #~~

~~fl 26 # Brand 47 #~~

~~2 L. Hancock wh 451~~

~~5 fl 100~~

~~2 R. J. Hatcher wh 880~~

~~1 paid fl 50 B & S 68~~

~~J. Curtis wh 854 Oct 25 flour 85~~

~~J. Tubshaw wh 228~~

~~4 fl 50 14 fl 26 Sept 19 flour 50 flour 50~~

~~J. J. Gannon wh 945 Green stock 30~~

~~fl 50~~

~~2 B. Eckles wh 547 303~~

~~fl 58 58 115~~

~~Oct 8 flour 250 # 408~~

~~15 J. Owens Green 106 103~~

Sum

Hancock

Sept 2

1893

J Daley

Wadwell

Brand

Sept 2 W. Clarrins wh 1030 over drawn 19
 3 p. pl 100 to flour 94 fl 100 fl paid 283
 y. Golding Wheat 1.00 fl 100 mid 45
 fl 50 sept 19 flour 50 (Oct fl 95 mid 42)
 4 y. Wadwell Wheat 270
 5 fl 67 sept 19 fl 50
 4 S. Ennis Wheat 533
 milk B Brand 19 # 30 flour 150
 4 y. Ennis 523 flour 60
 30 flour 50
 4 Do. on. Ray 8 488
 1 fl 25 6th fl 50 flour paid
 y. Daley Brand 100
 4 y. Daley Wheat 539
 fl 25 6th fl 50 14th fl 81 # B 8 paid
 4 W. W. Darron 378 flour 100 paid
 6 fl 50 flour 50 flour over drawn 15
 4 H. Fuller Wheat 2037 #
 flour 24 mid 22 sept 21 flour 22 B 20
 4 R. D. Jenkins Wheat 1083
 flour 50 mid 44 20th mid 55
 Oct 11 flour 50 16th flour by G. shirts 84 #
 4 D. W. Chiff Wheat 408
 fl 50 16th flour 51 Oct 11 fl 150 B 8 194
 P. H. Mc. Bride Wheat 554
 Brand 172 19 sept flour 50 fl 44
 1 flour 50 Oct 9 fl 50 19 fl 50 Oct 11 104
 5 Clara Larson 357 pad p 50
 Sept 19 flour 59 flour 32 Brand 115 D fl 56
 5 y. Robinson Wheat 358 p 95
 140198 75 75
 5 O. Bryant wh 207
 fl 44 # flour 30 sept 21 flour 57
 Brand paid
 6 G. A. Fred wh 552
 net 525 304 126 126
 Jan 4 flour 304

Sep 1 (1893)

W.A. Posey flour 119

Senlar sack 25 lbs

15 W.A. Posey Wheat 1257 sacks 13

flour 36 Brand 8100 ~~to D paid~~

28 flour 119

Oct 21 flour 10

paid 45

5 L. Hancock Wheat 472

22 flour 50

Oct 27 20 57 Br 155

14 C. Miller flour 26

C Miller

Oct 28 flour 45

5 W. Bingham Wheat 245
fl 50 Oct flour 50

5 Sinda Christofares Wh 100

6 W. Packer wh 525
flour Due 287 B B 5 109

6 B Barney wh 1220
flour 15 25 with flour 100
W. Barney wh 369 fl 171 B 5 205

6 fl 100 flour Due 50 Brand Paid

6 D Barney wh 263
flour Due 48 Brand Paid

paid 70

August 2

Sept 6 1933

Oct

6 H. Anderson Wh 138

7 flour 50 ~~Brand 287~~

6 Casensio Morales Wh 256
fl 100

6 ~~Booth~~
6 B. Morris Wh 129
p fl 50 30th fl 50

6 J. Draper Wh 911

7.5 p fl 125 flour due 402 B's 172
420

Nov

5 C. Gyles W 235

f. 21 B's 75 9th flour 50

J. Preston W 455

flour 50 midline 46

Oct 7 flour 50

Brandol Wh 378

flour 35 to 64 fl 50

Oct 11

~~Josephine Cluff Wh 308~~

~~flour 56~~ ~~3482~~ ~~556~~

7 G. Cluff Wh 512

mid 20 B's of fl 84 spt 24 flour 102

7 J. L. Oliver Wh 275 clean

Oct 2

midline 73 13 flour 202* flour over Brand 12

7 Aldo Allred W 251

7 N. Halake Wheat 1021 Oct 7 fl 100

flour 50 flour 50 B's 133 mid 50

7 H. S. 19 flour 50 flour by W. Whyte 50

7 Kerley Wheat 620

21 flour 50

7 W. Holiday W 258 spt 27 fl 106

Oct 7

mid W. S. 96 Oct 17 fl 108

7 Mrs. Thirston Wheat 1007 Nov 23

22 flour 40 Oct 1 fl 50 Oct 17 fl 100

midline 51
Brand 60

Feb 22th 1893

D. C. Credit

Sharman flour 18 To flour 1096 ^{actual} \$ 235

Barley 25 credit to wheat 772

chopt wheat 28 Page 235 new Book

24 flour 100

March 1 meal 16 x Brand 26

2 flour 40

3 chopt wheat 57

8 flour 44

flour 22

14 flour 25

18 flour 50

22 flour 41

27 flour 50

April 4 flour 25

5 chicken feed 13

10 flour 50

24 flour 30

crashed wheat 14

May 3 flour 12

May 4 flour 50

May 8 flour 16

8 31 7 20

June 15 7 15

21 7 23

Aug 1 flour 50

5 flour 50

12 flour 50

18 fl 50

Sept 5 fl 50

14 fl 26

19 fl 32

23 flour 30

28 flour 44

Oct 13 fl 30

16 fl 40

Nov 11

Credit 50

credit

78
360

March 8th 1893

Wheat flour feed 49
 D C B D C B

Aug 16	8 of Nutte flour	100	*	
20	flour	200		
Oct 25	flour	200		
	Grinding	68	*	
	flour	57		\$238
	meal	50	50	
June 26	Jan			1893
July 1	J Nutte Wheat 4210 lbs			
June 28	flour " C 50	581		
	Wheat D	667		
18	flour 200 lbs x	54	58	
21	flour 18 lbs x			
	Shorts 65			
10	flour 50		x	
June 28	flour 50		x	
Aug 18	D 1924			
Sept 8	B 479			
Oct 9	flour 200 ⁺ Brand & shorts 321		x	
21	flour	300	lbs	
Nov				
Oct 31	flour	194	x	341 x
Dec 4				130
Do 15		424	x	
Oct 30	flour by Kirby	400		
Dec 10	order of y mach	350		
Dec 16	order of W Carter	365		
Jan 11				145 x
Feb 6				122 +
Mar 14		400	x	271 +
Apr 2	flour	400	x	
11				148 x
May 2		400	x	
29	flour by W Fuller	100	x	
Aug 16	flour	112	+	
18	flour	282		

Carried to Page 146

Sept 8 1893

8 ~~Mulch~~ Wheat 424
 Brand 74 flour 51 fl Dur 85 D 15 B
 8 F. L. Larran M 375
 Ber 10 B 85 flour 90 mid 60 flour 50

8 J. Webster M 544 B 132

8 J. L. Welch Wheat 930 Dec 6 fl 136 B 198
 flour 145 Oct 21 flour by meter 247

8 J. Hurstone Wh 840

21 flour 12 B Paid 88

8 J. Hurstone 245

fl 69 B to 8 paid

2. no draw W 422 Oct 22 fl 51

29 flour 50 flour by R. M. Barge 30 # flour 50
 H. Drunels Wheat 256 Oct 15 fl 50 fl

fl 50 Oct fl 100 flour over drawn 97 B B
 D. Markham 252

flour 62 B 52

15 M. L. Larran Wheat 640

fl 50 Sept 30 th flour 100 flour 50 B 8 135

15 L. Larran Wheat 1219

flour 52 mid 61 28 flour 195 #

Sept 15 G. Austin Wheat 122 # 23 # Barge 22
 Barge 200 #

16 A. Cluff Wheat 265

flour 46 Page 215

17 J. S. Kimball Wheat 1161 sacks 9

flour 19 B D 3 267 shorts 18

20 J. Hunt Wheat 842 Nov 11 33

flour 360 Sept 24 fl 100. Larran 253 fl 50

23 J. Martin Wheat 504

flour 93 # B 58 mid 26

Oct. 6 flour 50

Brand Duc 18

Carroll m

page 44

page 51

Nov 11

Sept 14 1892 ^W flour 2 51

~~Resario Resario Resario~~ 564

~~14 Sado Chavis Wheat 923 # 204
flour Due 561. # mid 50 6 flour 50
77 Cents Due Sado Chavis~~

~~Oct 19 flour 50 Oct 29 Due 50 Nov 13 flour 59 Dec 27 319
Sustana Chavis 17 Cents Due~~

~~21 A. B. Hampton Wheat 572~~

~~flour 50 29th fl 150 Brand over draw~~

~~21 Liga Hanobek Wheat 490~~

~~flour 24 Brand 10 mid 100~~

~~flour Due 144 Brand over draw 17~~

Chesley

~~23 R. Stevens Wheat 388 Feb 20 flour 344 225~~

~~flour Due on first Wheat 100 Paid 822~~

~~26 at Chesley Wheat 803 75~~

~~flour 100 #~~

~~W. Calum Wheat 139~~

~~24 S. Matthews fl 32~~

~~24 G. Yuet wh 339 ^{Jan 20} 203 130~~

~~Sept 24 G. Mack by G. Yuet 45 fl mid 50~~

~~25 G. Guld fl 50~~

~~24 Hewit, G 319 185 185 70
Hewel G 792 459 252 174~~

from page 501

Feb 1

425

Harve Norton

	for work flour	\$ 450	flour	12 lbs
	Beafe	450	Paid	100 lbs
Apr 8	flour		flour	50 lbs
Sept 19	flour 50	flour over paid	\$ 223	lots
Feb 20	Brand 126		94	
Apr 8	paid to mr Crist flour 50			Paid \$ 175
	Buf Dca			125
may 27	J. Nelson flour	lbs	100	
June 3			100	
18	J. Wilson wheat		376	
19	flour 50	Oct 11 flour	100	
Sept 18	J. Waddle wheat		272	
	Oct 11 flour		59	
18	S. Bigden wheat		486	
	Chickens feed	94	Brand Dove	88 89
	flour 25	at 30 flour	100	100
18	J. S. Biglas wheat		655	
25	flour 50	Oct 14 flour	150	more flour 100
18	S. Juel wheat		503	
	flour 59	B & D Paid		Jewell 101 70
	midlin 30	Oct 6 flour	31	
19	J. Warden Brand		61	
20	releaf society wheat	\$	100	
30	Prymery		125	
Feb 23	barley paid to nephew parcher			
Oct 4	Kelly wheat		108	
	Sharts 82	cthr flour	50	

Feb 23rd 1893

flour feed 53

Dustano Charis flour 50

flour 147

hermon Charis flour 147 stro man flour 50

Mar 29 flour by hermon Charis 300 lbs

Apr 6 flour 50

~~Dustano Charis Account~~

~~flour 50 50~~

~~flour 147 140~~

~~flour 50 50~~

Mar 29 flour \$ 115

~~Beef " " 220~~

~~Beef " " " "~~

May 3 Dustano Charis " " "

Ditto \$ 500
100

~~hermon Charis Account~~

~~flour 150~~

~~flour 147~~

~~Beef \$ 220~~

May 3 hermon Charis " " "

Ditto \$

Ditto \$ 285

~~Manuel Burrel~~

Dur. Beef \$ 400
100

What

D C B D C B

~~Waddill y~~

695

103

183

170

153

27

106

Nov. 23

68

61

399

Aug 10th 1893

10	C Nelson flour	50		
	Brought forward flour	159		
Aug 14	flour	50		
19	flour	50		
19	Arden flour	200		
19	Barley Choxt	40 lbs		
Sep 1	flour	50		
6	flour	100	Brand	136
			Brand	
			Obt Barley	38 "
			2 Barley	256 #
31	C Nelson wheat	434	256	251
Sept 16	flour	"	"	50
22	flour	"	"	50
25	flour	"	"	50
27	flour	"	"	150
Oct 6	flour	"	"	100
11	flour	"	"	100
21	flour	50	Brand	122
27		50	Obt 20 Brand	315
Nov 23		1268	735	69279
30			50	64
	meal US			
Jan 2		1176	682	258
4			150	
Feb 21			54	1668
				128

Sept 22 1898

B. W. Bartzel flour Due 289 #

~~Cash Dutter \$250~~

~~flour Due by G. B. Pratt 30~~

~~flour by Wheat 66~~

~~Brand Paid 25~~

22 Hardy flour 67

22 Joseph Cluff Wt 340
flour 100

J. Cluff

22 J. Whitmore Wt 360

~~flour 100~~ Oct 15 flour 50

26 J. Harper Barley 378 # Paid \$125
Balance Due 180

26 J. Harper Barley 2278 Paid \$125
Balance due \$180

27 W. Holiday flour 106 #

Oct 2 Lymon Hancock Wheat 360

2 Brand 127 9 flour 113 millins 100

4 J. E. Dzundel Wheat 544 # ~~Oct 16 \$50~~

4 J. Dowdle Wheat 454

flour 50

5 Hill Wheat 543

5 Hartsler Wheat 497

8 G. Stevens Wheat 262

flour 50

10 J. Fryer Wheat 308

flour 50

Oct 2

P.C. Merrill

W^{ho} flour

Brand

O Q B & C B

mullin 78

2 J. Merrill wheat 352

mullin 46 flour 50

2 G. F. Mulard. ^{Wheat} 48 #

Brand 129 flour 85 inc 22 fe 48 Dec 2 f 113

Brand over drawn 360 # flour over drawn

3 Chops wheat 690 #

~~27 flour 50 mullin 44~~

~~7 J.P. Robinson wheat 257 #~~

~~flour 105 Brand 137~~

~~W. Clark flour Due 39~~

~~W. Clark Brand over drawn 27~~

~~Oct 10 S. W. Miller flour Due 50~~

~~11 H. J. Wood flour 100 ^{wheat 30}~~

339

yud

96 139

~~25 flour 50~~

45

~~Nov 2 flour 50~~

250

~~Sept 25 flour 50~~

100 350

44

~~10 Doerrham wheat 121~~

~~flour 78~~

~~11 Mrs. Jeans wheat 263 #~~

~~flour 78 Brand Paid~~

~~11 Shiftlet wheat 330 # flour Due 80~~

~~flour 100 Brand 72 # Brand Paid~~

~~11 Ab. Cluff # 135 #~~

~~flour 50 Page 215~~

~~7 11 P.C. Merrill wheat 600~~

flour 348 348

Brand 65 132 132

~~8 to flour & Bran 87 261 66~~

~~14 50~~

~~14 Watch wheat 265~~

~~W. Hurdley 8 275 150 150 57 57~~

~~15 flour 259 150 150 57 57~~

Oct 6th 1893

6 Christ flour 50
 6 Jesus flour 50
 21 flour 9.0
 7 y Gelschauer flour 50
 flour 50

Dec 1 flour 50

Oct 8 y. raley flour 21
 8 yinkins flour 50

8 P. Jacobsen fl. 50 B 147 on order of J. Hamblin

9 D. Aldridge Wheat ^{27 1/2} 287 # shorts 85
 Brought on Forward of flour 117

8 flour y. salin flour 50

10 y. Greg Wheat 550 #
 flour due 116 B & D Paid

10 Anna Larson Wheat 511 Paid #1

11 y. Wordin Wheat 784 # B 61 now 761
 flour 50 19 flour 50 Oct 24 flour 50

now 13 flour 50 now 20 flour 50

11 A. B. Kempton & 469 218 120 94
 flour 28

now 1 flour by order 100/125

Oct 11 1893
W. Pacher

W

Flour

feed

8 C B 7 C B

date	description	W	Flour	feed
			8 C B	7 C B
Oct	B G bluff flour	50		
12	H. Anderson W flour 104 Brand 37	425	246 246	93 93
Nov 16			104 to 142	37 P x 15 58 N. B
12	J. Preston Wheat	471	214 273 273	94 94
O.B 44			100 173	124
Oct 12	C. Morales Wht	556	322 322	122 122
	No 44		222	
Dec 12	W. flour & Bran		100	248
Dec 29			50	
8	8 - 8 - 8	200		
	No 43			
Mar 12			170	
8	N. mattis 8	702	407 407	154 154
	8 flour		114 393	
			122 94	45
			468	
Dec 14	Dec 20 Choquet wheat	248	74	
7	J. G. homes	356	326 206 206	87 87
			100 1.06	
Nov 6			166	87
15	W. Pacher	251	145 145	55 55
15	M. Mortenson	263	152 152	57 57
20	M. Mortenson	1810	1049 1049	398 398
			50 99 56	342

Oct 21 1893

Wheat flour paid 61

W. Whipple

lbs D C B D C B

	21	W. Whipple	2230	1293	1293	268	268
		flour		50	1243	280	32
gen	8	by order Warden		133			
feb	24			604			
may	24	chopt wheat 34					
June	2	chicken feed				43	
June	26			50			
July	14			40			
July	26			112			
July	31	by order of 188 Warden		50			
				1040			
				188			
				1228			

	21	W. Price	613	1228	355	355	144	144
gen	5	fe by Henderson		166		291		12
Oct	22	W. Macreom		112		119	132	
		wheat	639	5		5	12	
		grace						
		meat	615		356	356	135	135
		rice		316		40		

7	23	Clark William	1187	50	282	282	107	107
072		flour by Brockley		171		85		
	22	J. Larsson	727	225	442	442	157	157
				12		400		91

Nov	13			25			61	
Nov	20			90				
Dec	4	Dep 22		77		412		
Oct	30	to sessions	corn	225		180		
				225				

Oct	30	J. Baberd	108				86	
-----	----	-----------	-----	--	--	--	----	--

Dec 22 H.E. Norton by J. Larsson flour 100

Oct 23 / 93 Wheat flour feed

D L B D C B

23 Lehi Larsson 509 295 295 111 111

Dec 11 L. Larsson ^{flour 90lb} ~~152~~ 143 200 89
^{feed 506} 32 148 225

Nov 27 Dec 11th 49 144
page Sep 28 109 125

Oct 25 Higgins # 464 269 112
500 290 559 110 222
944 150 222

Dec 4 222 50 128 128 48

25 J. Proslery 605 350 350 133 133
100 250 202 69

Nov 8 48
25 84

Dec 5 634 91 367 138 139
page 31 719 417 138
31 250 250 1134 151 297

Dec 14 247 62

Jan 10 by Crocker Ballard 50

Jan 27 192

Feb 8 799 139
Mar 8 185 490
1299

25 Hartley 88 88 24 24

25 Hartley 110 76 76
Corn 96 76 76

25 Kelley 205 118 118 45 45

26 Chesley # 412 200 239 139 90
39 39

page 51

193

Wheat flour feed 63

D C B D C B

Date	Description	Wheat	Flour	Feed	63
Oct 27	Talley B	1357			
Nov 7			160776	282	244 244
Nov 11		646	164374	144	144 144
			<u>1150</u>	426	438
Nov 24			586	250	
July 26		1750	784		297
+			1034		299
+	meat		55		
Oct 28	Curbey F	800	181464	283	176
Nov 11		1085	224629		239
Dec 2			501093		
Dec 6			204		
Oct 30	by order to j mtlc		400		44
May 14			<u>1057</u>		
			34		
Oct 31	Leurts M.D	193	50112	112	42
Nov 8	mid to		40	217	
Nov 12			50	112	
				<u>105</u>	
Nov 20	Corn	49	medd 43		
Nov 20			77		
Oct 31	mack bird D	414	50238		90
Nov 17			100	188	
			<u>150</u>		
Nov 2	li. marcelles	557	50381		144
Jan 8			228		
Feb 8			100		

Wheat flour feed

193

D C B D C B

Oct	28	G K Follet	914	48	536	482	201
Nov	5			50		482	
Dec	20			330		102	201
	20			50		52	
Feb	20			52			
Mar	11		1030	597	597	597	226

Corn

Nov	3	W Follet	46	77	77		
-----	---	----------	----	----	----	--	--

Nov	3	C. Dyer	1475	277			8
			58	53			
Dec	4		11806	87			
	7	Graham	48	77	48		
Jan	29			85	57	86	

Wheat flour feed 65

D C B D C B

Nov 3 W.D. Davis 1000 130 580 242 242

Nov 3 600 131

Decem 5 223 237

~~Nov 3 H. Clemens 700 406 154~~

~~Nov 20 157~~

~~249 154~~

Nov 3 J. Shipplett 320 185 70

Nov 4 240 50 139 468 87 52

Nov 24 40 324 324 132

Nov 2 208 744

Nov 303

Nov 5 by Sherman 150 82

Nov 3 W. Clarice 932 540 540 152 204 204

Nov 17 45 495 130 52

Nov 27 190 305 130 78

Dec 4 52 412

100

~~Nov 3 D. Mathes 252 110 145 554 554~~

~~Dec D. Mathes~~

Part 45 4 P.H. Mc Bride 526 244 305 115 115

172

Nov 3 P.H. McBryed 44 50

Dec 2 50 228

corn meal 30

Nov 4 43 431

Dec 15 104

Deter flour 250 lb 1370 111 lb

Wheat flour feet
D C B D C B

Nov	4	Jenkins D P	1145	63	664	182	257
Dec	2			57	544		
Mar	6	flour by D Cluff		544			
9	4	Larson Owa	374		216		82
				216	216		82
Dec	11	to flour	Deter	109			
8	16			367	193	212	163 80
	7	Kempton J	2586		1499		568
		Page 34		954		380	
		8 39		106			
Nov	23			215		214	57
Dec	21			233			
9	29		605	1588	351		210
Dec	30			342	1850	248	778
Nov	22	Hlyoak N	1160	1851	673	765	255
Nov	23		773	1384	408		179
Dec	40				1121		120
8	12			223			74
Dec	27	Feb 13		50			123
Jan	8			227			
Jan	20			94			
Feb	20	flour 114 #		732		289	46
Nov	23	A maris	1300		754		76 286
	25			648	648	210	286
Feb	8	by g. notes		100	106		
	23	W maris	852		494		187 87 187
	25			466	446		
Feb	8	by g. notes		44	48		

Worden N P 93

Wheat flour feed
D C B D C B

Nov	Worden N.P.	1736	571	1066	119	382	382
25			95	435	50		263
Dec			97	243	78		212
23			142	101	18		125
			101		107		107

Nov	Coren	99					
25		73					

Dec	M M Curtice	1971	100	1142		398	
4			60				
Aug			547	436			
30			707				
Mar			61	375		258	
14			62	312			
			105				

Feb			50				
12			50				
Dec			32				
15			48				
19			112				

29	W. Olar	Dec 23					
29	Wm Olorton	Jan 18	1943	1228	1126	127	427
July		24	1126				

1298
1143
85

Dec	J. Lumber	1192	691	691	262	262
Jan			198	498	65	
6			497		185	

Sept 15th 1893

Wh lbs flour feed
D C B D C B

15 W. Haliday flour 30
30

~~19 G. Haliday W. 260
flour. Duval & Brand. David & Shaw~~

~~W.F. Follet~~
Dec 2 W.F. Follet 316 104 183 183 69 69
27 150 79 69

P 26 John Salin Jr. 247 150 143 54
36 196
226 150

O.B. 44 1/8
Dec 13
21 by sugar 100 lbs \$8.10
100 1453
45
151
724
551

page 232

~~Dec 14 J. Saluff Jr 718 416 157
135
Dec 26 202
Feb 9 794 16~~

from 31 Burall 1570 890 1010 345
Pag 31 161 611
54 399
Dec 21 113 249 119

Nov 12
Jan 16 Corn 120 = Meal 96
Jan 31 33 123
103
345 345

Mar 22
94
11
158
769
121
890 890

July 29

1893

Received wheat bluff Booth Co
wheat nov 966 lbs
wheat good 748

22 Received wheat by W. Packer 670 #
Wheat for bluff Bro

26 J. bluff Wheat Bro 802
put empty sacks 3

Aug 28 bluff Bro wheat 1299

July 12 bluff Bro wheat 968

Aug 1 bluff Bro wheat 1166

Sept 30 wheat by W. Packer 120 #

Oct 7 bluff Bro wheat 1525 #

7 " " " 384 #

7 " " " 1036 #

9 " " " 2239 #

8209
1719
9928
3733
sacks 9333
70
9263
779
— 9482

22 flour " " 100

28 flour " " 57

Sept 12 flour " " 96

Sept 12 18 flour " " 25

flour 462

Aug 4 flour 500

Sept 19 flour " " 264

Oct 5 Brand shorts 833 # sacks 12 #

9 flour 192

9 flour 59

9 flour 48

11 flour 432

Nov 11 flour 96

Brand 124

Nov 16 flour 455

16 Brand 335

December 14 93 / flour feed
Wheat to C. B. D. C. B.

14 Cluff Bros Corn ^{for} meal 588
~~corn to chop 588~~

14 meal 33 lb

Brand flour

89 1017
172

Dec 8
8 11 feed 250 lb oster

905 682

Jan 18 corn 121 lbs

249

Jan 20
Drawn wheat 779

200

Feb 2 by C. Burdner

50

24 D. W. Cluff

200

55

Feb 27 Brought from page 69 10430 27686049 1292 2294 2294

Mar 6 15 4334 8 6049 3345 1051 1051

8 6 200 1715 1

8 7 741 429 169 169

8 7 2250 6484 3509

6784

264

Mar 7 Over Drawn Brand

931

June 26 midneys by H. Cluff 44

August - 1st ^{Wheat} 1893 ⁷¹ ^{peco}
 D C B D C B

1 A.N. Bryce Wheat 296 296 2 lbs

Aug 16 flour by Charley Mathews 67

17 flour by G. Folsom 50

June 22 fl " " 38
 67

Jan 29

114

Feb 8 wheat by Joses ^{decker} 670

Feb 23 by Relief Society wheat 25#

Mar 15 Driven 600

Aug 17 An and G.A. Bryce to Credit
 Wheat 185

Jan 6 flour by Joses 50

Jan 19 flour by Joses 50

Jan 7 Beef by Jim Madrid 198#

flour 50

D 14 50

Jan 29 Brand by Joses 44

Feb 3 flour by Joses 50

Feb 5 corn by Joses 64 lbs

Feb 14 wheat by Joses 240

Feb 20 flour by Joses 50

D 11 Joses Beef 20#

55 120

\$11.88
 162
 1350
 162
 1512

193

Wheat

flour

feed

D C B D C B

Dec 8	Bingham WR	911		538	538	200	200
Page 24		252		98	146	448	55
							55

Dec 17	found by tid. dge			96			
April				250			
				444			
				240			

Nov 14	Clark W	845		322	490		72
Page 5							188

Dec 22	Clark W			446	282		82
Page 61		487		769	772		107
						3	295

27	Phil Merrill	1300		754			286
	+ sacks 20 @ 2.40 pack		350			38	

Jan 3	Brand by J. Holiday						
Jan 19	by J. Merrill			50			
Jan 24				2755	30		

Jan 27	flour by order Merison			2711	100	1727	1737
Jan 14	Bay St		1116		130	648	246

D 13	Corn	119				195	181
		23					181
		96					

Jan 30	grinding						140
Jan 30				1800			

Feb 5	p. carb						
Feb 5				44			

Mar 22	flour Due			100	100		985
							985

Prone P 65

193 Whe

flour feet 3
D C B D C 15

May 8 Talley D r 40
31 Branley J. West

1680 974 974

40 369 329
389

0.11

1.15 sub.

21

This image shows a blank, aged ledger page with a grid structure. The page is ruled with horizontal lines and vertical lines that create columns of varying widths. The grid is formed by two parallel red lines at the top and bottom, and several vertical red lines that divide the page into columns. On the right side, there are additional vertical lines, including one blue line and several red lines, which appear to be part of a margin or a specific column for calculations. The paper is yellowed with age and has some minor stains and wear, particularly at the bottom right corner.

Wheat

flour

feed

D C B D C B

at 13 to September 25th
by Wheat a/c

17852 3/8 of

16424

9526 8526

3613 3613

to flour & feed

2600

6926 2023

1590

March 24 flour by M Hunt

1300

Mar 29 by M Hunt

621

969

Apr 10 set to date

April 10 Due C Layton Co

15815

8823

11 Bran by M Hunt

126

+ 12 flour by M Hunt 1200

321

+ 14 flour by J Hunt 1500

502

+ 14 flour by J Hunt 50

+ 23 flour by M Hunt

999

+ 28 Bran by M Hunt

1948

due

6875

1323

5482

May 5 flour by J Hunt

1250

+ 17 flour by J Hunt

1500

+ 17 flour by J Hunt

50

7050

due

8463

960

7563

3168

4397

Aug 10 by Man

43

" 21 by J Hunt

100

" 22 by J Hunt

100

+ 26 by J Hunt

50

1038

Sept 4 flour by Hunt J

50

Sept 13 by J Hunt

92

60

Sept 28 by J D Bayer

2000

Oct 9 by M Hunt

108

" 20 by Man Manufacture

27

Oct 23 by M Hunt

98

1754

+ 26 Dec 4 by M Hunt

3168

50

115

1383

Carried to Page 129

page 90

1893

77

Date 10 C Layton

Wheat Dr.

Flour Bar
Dr. Cr. Dr. Cr. Dr.

Oct	10		1712				
			92				
			<u>1620</u>				
	13	To flour		400			
	13		1786		1035		392
	15	* *	1664		965		366
	18		1500	500	870		330
	19		1634		947		359
	20		1589		921		449
	27		857		494		138
Nov	23	Durb Red	1838		1065		404
Jan	26	by W Blair	273		158		60
Jan	27	by J Hunt		500		364	
Feb	9	by N Mattice	400		232		88
Feb	9	by N Hunt		800			394
Feb	13	Received by N Hunt	861		861		
Feb	16	by N Hunt				780	
Feb	23	by N Hunt		1200			
Mar	3	Brand				784	
Mar	5	Wheat by N Mattice				1999	
		300 W flour C Layton			174		66
	12	Wheat by B. Phelps	2000		1160		440
	31	flour by N Hunt		1000			3148
Jan	20	from Page 78 Ever	500		270		110
Apr	10	Wheat by N Mattice	80		104		39
		Settle to date					1218
N	28	Brand by N Hunt				999	

Aug 13th 1893

- 13 Paid C. Layton 500 lbs flour
- 13 Received wheat from C Layton 2196 #
- 14 Received from F. W. Moody 12100
lbs wheat
- 19 Received from A. Mattice for
C Layton & Co 1367 # wheat
- 19 Received of C. Layton & Co 1077 #
Wheat to be ground at our mill
- 22 Received from C Layton & Co 1049 #
wheat by W. Hunt
- 26 Received from J. Austin 3113 lbs wheat
for C Layton & Co
- Sept 2 Received from W. Hunt 1567 # wheat
for C Layton & Co
- 6 Received from W. Hunt 1564 # wheat
for C Layton
- Aug 18 Paid to C. Layton & Co flour 700 #
Brand and shorts 483 #
sent by W. Hunt
- 20 Paid to C Layton & Co flour 500 #
Brand and shorts 555 #
sent by J. Hunt
- Sept 2 Sent you by J. Hunt flour 500 #
Brand & shorts 985 #
- Oct 9 flour by J. Hunt 1400 #
- Sept 19 Received of J. Hunt for C Layton 2250
Wheat to be ground at our mill
- 25 Received of J. Hunt for C Layton & Co
Wheat 985 # etc see J
Received C Layton & Co 1557 # wheat
- Jan 20 by J. W. Bluff wheat 544

Aug 10th 1893

Wh flour feet 79

A C B D C B

Date	Description	Wh	flour	feet
Aug 10	Ed. Wilkins Wheat	3257		
Aug 10	flour 100 lbs		100	
Aug 13	Wheat " " " "	2270		
Aug 30	flour	5507	146	
Sept 23	flour " "		88	
Oct 10	flour " "		58	
Oct 17	flour		100	
	from page 34		30	
	of of meat	5232	494	30592565
Nov 14			50	
Nov 20			50	
Nov 29	Brand			100
Dec 4			50	
Dec 15			46	
Dec 22			172	79
Jan 13			200	67
Jan 31			190	124
Mar 4			253	124373
Mar 28	flour		281	138
Apr 16	by J. D. Curtis	500	1784	1273 635.10
May 2	Order by sister Curtis		100	
May 9			200	
May 9	Wheat 150 lbs		75	28
May 31			600	
	Chapt wheat			209
	Chapt wheat			53
July 20	by J. D. Curtis			135
Sept 11			100	125
				101
				524
Oct 9			198	1141

W A Posey

Wheat

flour

feed

D C B D C B

Dec 25th 1892

flour 367

Brand 120

flour 229

Brand 306

Mar 24 R. W. Barzee flour \$9.50

" " " " & shorts 1.50

Dec 16 jud Don f P 25

2985 1060 1732 672 916 656

Dec 15

235

Jan 18

244

Feb 22 by Semester

194

1733

Overdrawn B. & S 260

Dec 17 wheat to clear

789

54

734 of

Jan 31 by I jud

Jan 4 H. Anderson

526

305

115

4

~~233~~

8 11 of steel flour

233

150

N. Packer 0 November 12 1892

flour 50 x+

flour 50

flour 50

flour 45

flour 50

flour 50

flour 50 x+

meal 50

flour 50

flour 50

Credit \$ 16.00

Pills 25

flour 53 lbs 1.80

Brand 57 lbs 70 lbs

Debit \$

\$ 10.94

Mar 21 flour 26

23 flour 24

Apr 8 flour 50

13 flour 50

July 2 flour 50

May 21 fl 50

July 8 flour 50

11 flour 50

18 flour 50 lbs

23 flour 50

25 flour 50

Aug 1 flour 50

4 flour 50

5 flour 50

5 flour 50

Sept 14 flour 50

20 flour 50

21 flour 50

Oct 1 flour 50

Dec 17

flour W. Ransom 50

11 lb by Cluff 50

11 flour 50

14 lb 50

Sept meat 75

22 flour 50

27 50

Nov 1 flour 50

Nov 6 flour 50

seed chicken 41

flour 44

July 28 N. Packer Wheat 48 96

3778

paid to Cluff Bro 670

800

paid to H. weach 4226

2974

500

28 Feb 3726

Sept 3 flour 50 credit used 168

3844

9 mid 47 / order weach 120

3774

30 Packer Wheat 184

3958

Brought forward page 87

Aug 24th 1893

J. Johnson Account of Flour C B D C B

J Johnson Wheat
1 July 22 Wheat

1189 #
245
500

Sept 22 wheat net 2280 1322

Lucern seed 35 lbs

Oct 14 flour by J. Holiday 200

Jan 15 flour 350

Mar 7 flour 600

8 11 flour 250

8 19 flour 200

D C B D C B
50 75 875 33 333

24 E. Norton wheat 1511

Oct 14 flour 50

494 381 83 250

Oct 30

26

Nov 11 flour by E. Norton

90

Nov 17 flour 50

50

Dec 10 flour 100

55

105 71 154

Dec 18 by order

50

179

179

Markam

24 Markam Wheat
Sept 17 flour 82 27 flour 54

725

Oct 21 flour 134

Pay 37-58-42 L.T. Co's to flour 200 \$700 Paid Wheat 500 lb 758-498

443

37

38
39

77
166
134

14 L. J. Coon flour 65
Wheat

Nov 1 flour 21-27

pag 38

1504
193

112 628

42 265

flour 50-75-59

1082
2779

90 872

330

Nov 16

100 1602
1390

607

Dec 4

50

7 12

1390

195

212

Dec 24
20

102

Dec 310 lbs flour 208
1700

1700

Sept 4 1893
John Taylor

Wheat flour feed
D C B D C B ⁸⁵

Date	Description	Wheat	Flour	Feed
Sept 4	Wheat	704		
5	flour 105		105	
12	midlins 100			100
26	J. Taylor Clean Wheat	268		
	Corn 111 #			Brand Paid
26	flour Ditter 28		28	
27	flour 197		197	
Oct 6	flour 100 Brand	193		
14	J. Taylor Wheat 596	342	342	130 130
14	flour	325	17	193 63
28		113	96	
Nov 6		120		138
17		60		240
20		30		
28		121		
Dec 3		78		55
		107		
		1299		426
		342		130
Dec 14			Deter 957	Deter 496
Dec 15		346	144	206
Dec 23		156		
Feb 3	credit to lumber	144		
Mar 16	J. Taylor	1164	675	6726 256
			875	333
	Deter to flour		352	B.T.D. 189
Sept 28 1894		1245		

Sept 5th 1893 *Wheat flour feed*
D J Jacobson account *D C B D C B*

5 flour 100 lbs

Sept 13 M. Mortensen Wheat 492 lbs
shorts 56

13 G shorts Wheat 130
crud 45 B 63

W. A. Martin Corn 58 lbs

13 J. Blair Wheat 676 lbs sacks 6 red

Brand Paid 191st Sept 2 flour \$ 56 379 379

Oct 11 flour 18 Brand 126 21 209

Nov 20 12 lbs Bran 50 20 126
50

p 44 clo Book

Nov 16 209 50 358
89

Nov 6 S mythy W 1900 50 1100 418

6 47 98
19 558

8 Screening 87 lbs $\frac{58}{100}$ 19

by O Nelson 559 160 334 83 121
1434

24 248

Dec 28 123

Jan 14 233

Feb 9 151 78

Mar 18 25

10 flour for Brand 1066 358

Apr 4 105

7th May 13 253

358

Nov 27 Nephys Baker a count

	27	flour	50	-	79
Dec	1	flour	49	-	
Dec	5	flour	48	-	
	7	Brand			69
Dec	8	flour	50	-	
Dec	19	flour	50		
Dec	21	Brand	51	-	81
Dec	23	flour	50	-	
Dec	28	Brand			75
Dec	30	flour	50	-	
Jan	13		50	-	
Jan	17		48	-	
Jan	22		50	-	60
Jan	23				
Jan	27		46		
Feb	6		58		
			50		
 Nov 28 over drawn flour 508 # over drawn Brand 217 					
Feb	12	flour	45		
	13	Credit \$100			
		A. B. Higgins Credit			
		flour	104		
Feb	20	bran			63
Feb	26	flour	47		
Feb	22	flour	49		
Jan	17	flour	50		
	17	credit to work \$150			
	21	credit to work \$150	50		
		\$300			

Whea	Flour	Feed
Dr. Cr	De	Dr Cr Ba

dat 10 W M Blare

du on old fac

Oct 10	2075	1202	451	451
--------	------	------	-----	-----

2^l flour by mangrum ^{300#}

192
~~1258~~

order C Webb

158
100

7 27 9

108

252

169

Nov 20 flour Duc

703
703

~~200~~

~~200~~

~~503~~

Desim 4

94

8 12 by Groer Thurston

200

8 8

317

41

~~1202~~

57

~~1258~~

169

~~451~~

Mar 31 W. M. Blare

753
116
436

165

31

390

~~436~~

320
165

F. Fuller Sept 4 1893

		Wheat lbs	Flour			Meal		
			D	C	B	D	C	B
4	F. Fuller	2033		1120	1120	425	425	
	flour		273	847		200		225
Mar 22			458			909		
			731			389	509	

over Drac 94

Nov 1	F. Fuller		116					
Nov 28	meal 21 lbs	1241		698	698		271	
Dec 4			43		238			
7					389			
8			306				94	
			465					
	Duc flour					622		
May 23			224					
24	flour by L. L. Linn		100					
June 24	by order of L. L. Linn		600					
July 17					268	889		
July 24	by L. Linn		43					
August 2			30					

B.T.S. 177

Hunt Alse Ge 29 1894

Two

from p⁷⁶ 96

\$ 4397

\$ 5432

Oct 29 by E. M. Hunt

230

Nov 7 r y H

170

Nov 14 by E. M. Hunt

40

289

Nov 15 by J. Hunt

285

Nov 16 by E. M. Hunt

173

Nov 19 by order J. Cens

250

Nov 20 by E. M. Hunt

80

Nov 22 by E. M. Hunt

60

Nov 27

1057

Nov 28 by E. M. Hunt

49

Dec 8 by E. M. Hunt

160

Dec 10 by E. M. Hunt

122

Dec 29 by E. M. Hunt

122

Jan 9 by E. M. Hunt

63

+ 27 by order

50

1792

Feb 4 by E. Hunt

50

141

Feb 12 by E. M. Hunt

850

126

Mar 12

540

+ 21 by Butler

80

Apr 1

50

Dec 1 New Book

100

217

Apr 10 by Butler

100

2276

Apr 25 by E. M. Hunt

876

remember p. 76
m. H.

p 129

Faint, illegible handwriting at the top of the page.

Small handwritten mark or character.

Small handwritten marks or characters.

Small handwritten marks or characters.

Small handwritten marks or characters on the right edge.

Small handwritten mark or character.

Feb 15^o Account with W. A. Carter
Flour

		D	C	B	D	D	B
Feb 15		100					
20	flour by J. East	1000					
Feb 22	by order of Williams				500		
26		1930	2261119		251424		
	from page 94		823		921331		
Mar 4		132	76		263 29		
8		1517	879		337		
9		1580	500916		273366		
29	flour by J. Sherman		203813		2487		
8	flour by instrument	200					
Mar 28	bran by Wilkins by	2046		1747	138		
Apr 6					1457		1030
6	E. L. Carter Paid				140		
8	flour by W. Ballard	200					
10		50					
18		125			316		
					476		554
23	flour by Sherman	50					
23		445		1322	554		
28	flour by me by order	100					
May 16	W. Carter Jr.	622					
		722			600		
June 12		50					
June 18		50					
June 26		102					
July 6		50					
July 14	by order to Ballard	140					
July 20	by J. B. Boyce	50					
July 25		102					
August 6	by order of S. Matthews	66					
		570					
Aug 6		30					
		600					

Oct 10 1893

from page 378 41

Wheat Flour feed 93

A C B D C B

~~E Carter flour Due 345 48~~

Nov	6	Mattison A	1394	310	808	253	307
	30		1350		983		297
Page 26	30	by Mrs Warren		100	1591		604
	7	Corn	112				
Dec	19			48			
Jan	3			78			
Jan	18			484	575		
Feb	13			107			
+	27	flour by Packer		100			
Mar	6	by G. J. Lee		299		168	
Apr	24			1445		421	183
+	24			146		183	

Nov 6 Hancock Lyman
Debt to flour
Credit by Wheat

from page 215 27/28/34 and 36

	6			900	522		
		Page	38		110		
			44		100		
			46		255	57	596 198
	16			395	216	229	87
			55	333	238	194	127
Dec	16				48	945	73 412
Dec	18	Corn	100		967		679
			80				
Jan	11	Corn	48				
Jan	11		26				
			78				

Debt to mill flour 22 1376 267

1893 W. A. Carter C B & C B

July 29	To flour	293 #	Bean	147 #		
Aug 10	" " "	50				
28	" " "	50				
Sep 3	flour	42				
" 4	wheat	465 #				
" 6	flour	103				
24	flour	50				
Oct 10	Bean	68				
15	flour by Ballard	150				
16	flour by F. Stocks	100				
15	flour by J. W. Mangrum	50	B	B	D	B B
17	W. A. Carter	1114	646	646		245 245
	flour		105			531
20	flour by J. Hamblin	100				431
Oct. 30	flour by order stocks	100				
Nov 7	in broer & West		306			44
Nov 13		1297	30752			273
Nov 15	by stocks		101			
Nov 17			55			78
Nov 20	by stocks		100			
29	Brand by P. Barney					88
Dec 4	flour		115			56
Dec 21	flour		100			
Dec 22	by order Holiday		140			
Dec 22	Brand					90
Dec 28	by order J. Lamb		50			
Jan 5	flour by F. Stocks		406			
6						
Jan 6		3117	531808			35686
Jan 10			55			
Dec 16	by order J. Nutt		365			
Jan 16	by order Ballard		243 2/3			
Jan 18			127			
Jan 24			50			
Jan 31	by order Stocks		400			
Feb 2		1782	301037			127447
Feb 14	by order Menden		113			1331

Aug 28th 893

W

flour

95

D C B

D C B

28 H. N. Clarson Wheat 368 #

flour 50 middlings 56

6 flour 33

26 flour by R. M. Barza 100 #

sept 25 H. N. Clarson Wheat 2144 #

flour 200 # Brand 595

Oct 1 flour 50 or middlings 50

499

595

meat

2387

1384

525

100

Oct 27

100

382

Nov 7

520

Nov 16

323

386

1442

1363

525

Deter to flour

658

Peter 838

1174
B.W. 558
\$732

~~July~~ July 29 1893
Whe flour few
D C B D C B

29 ~~for~~ A miller
flour
sept 15 fl
Oct 13 fl
page 235

Wheat 5.772 lbs
100 Brand 203
50 B + 135
57

28 C.P. Bays Barley 90 ^{Distery} Credit Barley
Brand 41 3.319

sept 17 W^r Humley flour 71

Aug 21 1893

Wheat flour 97

D C B D C B

Month	Day	Description	Price	Wheat	Flour	Wheat	Flour	Wheat	Flour
		G.H. Plumb wheat	Hotel						
	22	" " " "	2046						
	22	flour	150	3266	1894				718718
Sept	9	fl	28			1014	880		
	13	fl	20						
	19	midlms	33						
	15	flour	48						
	22	flour	50						
	28	flour	50						
Oct	7	flour	50						
	10	flour	50						
	15		535						
			1014						
	24				100			214	
Nov	8	by order			100				
Nov	22				114				
Dec	5				110				
	7	Corn	99 = 78						
Jan	21								
Jan	23	Corn	1015		154		326		148
Jan	16				161				
Feb	8			214	119	125		158	47
Feb	10				107	2019		65	765
				1979				763	
June	2				40		40		

Aug 23th 1898

Wheat flour feed
D.C.B D.C.B

23	meal Plumbe	Wheat	1670		
24	"	meat	3039	4669	
24	flour 50			3339	
27	" " 50	Brand			
Sept 22	flour 50				
			3039	1762	668
Nov 10	by order		150	1610	63
			100		
Jan 10	by Levi Hancock		208		
Jan 31			50		61
Feb 10	by Levi Hancock				263
Mar 6			208		
7 19			100		281
8 22	flour by H Plumbe		250		
April 11	flour by Hancock		50		
May 9	by Hancock		700		
			<u>1760</u>	<u>2</u>	<u>668 668</u>

Dec 23 ~~Mr~~ Bollins

~~2375~~ 1377 1377

~~196 308 237 305~~
~~109~~
~~308~~

Aug 23th 1893

Wheat flour feed
 9 6 B 9 6 B 99

	23	Rallins Bro	Wheat	11652	lbs
	24	"	"	1388	
Sept	5	flour	"	78	
	9	Wheat by King	sheels	1253	#
	19	flour by J Bluff		100	
Oct	9	flour by W Rollins		200	
	9	Brand		196	
Nov	15	flour		100	
Nov	24	flour by order		100	
Dec	5	Brand		95	120
	6	flour		98	
	16				103
	23	to Methu Rollins	2500		
					58

	24	Rollins Bro	Barley	2422	
	24	"	"	625	
	25	Received from G C Parn		221	#
		Barley for Rallins Bro			
	25	Barley by Tom Nigger		1767	
Jan	12	over paid Barley	362	#	
	5	paid to Rollins Bro			
		Barley	7333	#	

Dec	27	flour by W Rollins	100	
Feb	20	Brand 189	#	By order

E Bryce

Date

192

		lbs		\$
	to Flour	294		
	o Graham	52		
	o Corn meal	20		
Nov 7	o Flour	50		
o 9	o Corn meal	50		
	o Flour	51		
	o Merchandise			\$785
	o Flour	7		
	o o	24		
	o flour	30		
	o	50		
Decemb 4) Meal	50		
9	Potatoes	20	\$0.50	
19	Flour	50		
20	Meal	50		

		1893		
Jan 2	to Flour	32		
16	flour	32		
	E Br Peaches	31 lbs		\$3.93 3/4
	flour	30		
	Wheat	300		
	flour	39		
	to Cash			100
mar 14	flour	172		
14	flour	42		
14	flour	100		
30	flour	50		
Apr 13	flour	50		
May 3	flour	20		
o 15	o	13		
o 25	o	20	meal 21	
may 30	flour	37		
Jun 7	o	25		

October 26 1892

Nov 1

E P Bryce flour XX 50

flour

33

flour

15

flour

50

flour

48

meal

22

21

flour

37

flour

726

flour

78

flour

44

molasses

10

flour

18

chopt feed

105

Brand

64

flour

50

flour

50

chopt feed

99

flour

50

Peaches lbs

5

flour

50

Potatoes

15

flour

50

flour

50

flour

46

meal

31

feed 07

1893

Jan 3

flour

60

flour

18

flour

50

flour

32

flour

50

flour

50

chopt corn 41

flour

37

flour

52

Page 108

beginnings 68 + 82

pac

October 25th 192
 of A Bryce ~~flour~~ Brand ~~100~~ \$ ~~100~~

25	to flour	25		87 1/2
7	of Brand	40		40
	12 flour	100		350
	flour	20		
	to cash			75 1/2
	flour	565		
	flour	16		100
	cash			100
	Potatoes	18	23	
	flour	18		
	meal		15	
	flour	150		
	flour	20		
	flour	150		
	bradham		35	
	blow	16		
	cash			100
	cash			100
	chopt feed		74	
	flour	50		
	flour	25		
	Peaches lbs		5	
	flour	50		
	flour	50		
	of A Bryce credit			684
	Potatoes		15	
			24	
	flour	50		
19	gross back by Williams flour	171 lbs		
	flour	28		

To credit \$800

Oct 25th 192 Deter \$

A No Bryce Brand		57	57
To flour		23	
ma		10	
Brand		63	
Potatoes		* 21	
flour	25		
flour	45		
flour	290		
chopt feed			90
flour	25		
chopt feed			130
flour	26		
flour	24		
Peaches lbs		5	
Barley 1853 br		10	
Potatoes			
flour	38		

1893

January 6	flour	29	
28	Brand	65	
29	flour	40	
	chopt feed	190	
	Brand	30	
Feb 14 th	flour	50	
	Peaches	31 lbs	3933/4
16	flour	150	
	Brand	61	
	flour	53	
Mar 23	flour	100	
30	flour	50	
Apr 5	flour	50	
	flour by D. felshaw	50	
15	flour	44	

Martin & Hunt

Deter

^{November 5}
October 5th 1892

Martin and Hunt
to flour

300

corn meal

50

October flour @ 3 1/2, 100

150

flour

meal

100

10

flour

100

flour

100

January flour

104

flour by W. Packer

100

1 Jan 24th 1893

Martin & Hunt flour credit

400 #

January 26 flour by W. Packer

50

Jan 28 flour

150 lbs

Jan 16 flour

165

flour Due

18 lbs.

Mar 28 flour by Kentucky

100

" " meal

31

April flour

21

8 flour by Kentucky

100

May 3 flour by B. Northern

50

May 12 flour by Nelson

200 #

June 15 flour

50

July 2 flour

50

8 flour

48

12 flour

50

July 16 ~~at~~ Martin's wheat @ 50 lbs

B 12 Oct 3 13 125

18 flour 100 lbs @ 50 fl 50

Brand 73 lbs Aug 18th @ 50 flour Due 98

16 Hunt's wheat @ 50 lbs

flour 40 @ 50 fl 50 lbs

31 Brand 68 lbs

Decem 16 2 81 lbs

Martin's flour 5 @ flour Due 11.8

Dec 27 / 92

Wheat flour
A C B D E 10

Isaac Palmer } \$1490 \$1411
flour 200 } 1227
flour 112
no meal 50

Nov 27 Ab Higgins flour 50 pounds

July 1 Palmer flour 50
12 over drawn 31
Amount \$14.90

Aug 11 flour 150 Aug 1 flour 50 Aug 31 flour 50
Sept 27 flour 50

Isaac Palmer Wheat gr 137
Feb 28 1893

Aug flour 54

Aug 20 flour 100
flour 57
flour 50

Oct 6 flour 100

6 Wheat gr 735 #

27 flour 107

Wheat 829 480 182
Dragon flour 857 371

Decem 13

Decem 5 Palmer Corn 576 Credit

8 Paid flour 368 lb

Dec 29 Corn 238

Jan 27 Corn 1176

Feb 8 Barley 1414
217

Mar 2 Palmer Isaac flour 150

Sept 4 Credit white 1062

page 39

108

Feb 21 th 1893

7 white flour

50

flour

200

Aug 26

flour

200

Oct 25

flour

68

Wheat ground

~~50~~

\$238

meal

50

Oct 31

50

May 10th 1893

Credit . . . Str

			\$	\$
	A N Bryce	flour	50	
May 19		flour	46	
24		flour	50	
25		flour	26	
25		cash	50 cts	50
26		meal	10	
26		cash	25 cts	25
29		meal	10	
May 31				
	credit by	cash	65 cents	65
June 1		flour	50	
June 2		flour by packer	50 lbs	
8		flour	43 lbs	
8		flour by Felcham	50 lbs	
22		flour	27	
27		corn	25	
28		corn meal	24	
July 2		flour	25	
2		flour	50	
21		flour	24	
25		flour	50	
Aug 4		meal	23	
5		flour	50	
6		flour	2 00	
		flour by A Matrice	50	
30		flour	50	
Sept 6			22	
Oct 7		flour by W. W. W.		
Oct 13		fl 100 by W. W. W.	100	
25		flour	28	
31			27	
Nov 4		by cash		75
4		flour	100	
8		Brian	127	
10			12	
13			34	
20		Brand	68	

June 25th 1893

G. A. Bryce flour 50
28 flour 28

July 10 flour 34

16 flour 50

21 flour 5 Weach 100

25 flour Ted dye flour 100

29 flour 30

29 flour 50

29 Dave Gelschaw flour 50

Aug 11 flour 36

20 fl 32

Sept 2 flour 20

6 flour 72

14 flour by H. Stone 50

16 flour H Stone 50

15 flour H Stone 50

26 flour 50

27 flour by Ted Dye 50 ¹⁸⁹⁴ Jan 6 to 1914

26 flour 20

30 flour 50

Oct 4 Butter sweet Potatoes 75 # 2 1/2

9 Ted dye & shorts 75

16 y Gelschaw flour 50

G. A. Bryce flour 200

20 Potatoes 17 # 34 lbs

24 flour 1 50

Nov 2 flour 20

potatoes 20

7 50

Nov 13 flour 17

Nov 13 brand by Ted Dye 189

midlens 40

Nov 20 flour by H. Sogren 100

20 potatoes 22

Nov 23 flour 100

Nov 24 flour potatoes 32

May 4th 1893

15
5
75

Julen Johnson account
first week Days 2
Second week 6

Dec	22	g. w. spattise	A count	1893
		Brand	40	
	22	flour	meal	70
Jan	10	flour		51
De	8	flour		50
Feb	3	flour		50
Feb	26	corn	653 #	

[Large cursive signature]

Aug 20th 1893

Whe flour feed
 D B B D C B

Date	Description	Whe	flour	feed
		749		
20	W. Hunt wheat			
27	flour by A. Carlton	60		
Sept 4	flour	50		
8	fl	96		
26	flour	50		
Oct 7	flour	50		
18	"	50		
		296	435	435
		50		79
		60		29
		27		
		27		
		423		
		50		
Oct 31	flour	50		
Nov 13		50		
Nov 13	By Simon	50		
Nov 14		16		
Dec 27	flour by F. Hubbard	67		
		816		
Oct 26	W. Hunt Beef	24		
Nov 23	corn	19		173
28		22		
Nov 28		416	241	235
Dec 1		50	679	91
Dec 4		96		255
Jan 1		57		
Oct 13	J. Hunt Dutton Wheat	209		
19	Balance Due	69		
	Balance Due			
	Balance account	43		
Dec 11		51		
Jan 6				50
Jan 8	by Sherman	14		
Jan 9		53		
Jan 10	by C. Norton			83
Jan 18	by order	28		354
		368		
Jan 5	flour W. Norton	1184		
		62		
		1226		

page 122

sept 8 1892

Wheat flour

feed 113

D C B D C B

E. Allen Wheat 1717 #
flour +45 B B Paid 1

19 flour 78

Oct 8 flour +94

16 flour a bag of Parker 50

20 flour 98

Nov 23 flour 109

1717 678 995 327 Paid Brian

Dec 5 $\frac{329}{2046}$ $\frac{229}{907}$ 190 85 248 72

21 278 52

Jan 22

Mar 4 996 477 219219

14 flour by J. Craig 50

18 127

4 Flour Due Andrew Carlsson
by E. Allen 100

sept 13th 1893

Wheat flour feed
D C B D C B

	Wheat	flour	feed
	D	C	B
W.A. martin flour 41			
20 W.A. martin wheat 870 bush 8			
26 fl 26 Brand 62			
22 flour by andrew carlson 100			
26 flour 50			
Oct 8 flour 100			
22 flour 100			
Brand 180			
	827	479 479	181 181
flour	447	62 372	191
nov 17	117		
Nov 28	816	473	211 179
Dec 12 meal 31 lbs			
Jan 2 flour by Brige Shields 80			
Oct 2 Brand 130			130
Dec 17 by ordie 100			
Jan 27 flour by kelley 135			65
Feb 10 1000		580	119 120
Feb 16 by crocket 135		1532	480
Mar 10 66			
22			73
29			970
April 28 flour 44			242
May 8 by Harper 100			1212
June 5 1710			
<hr/>			
June 5 flour Due W.A. marton 149			
one drawn 184			
W 140			65
July 6 50			
July 12 meal 24 lbs			
Aug 30 20			
			304

E Bryce

June	4	flour	By Porter						
	10	meal		33 lbs					
	10	flour				21			
	13					45			
	19	flour				18			
	24	flour				25			
	27					50			
July	2	meal		45					
	12	flour				40			
Aug	19	flour				41			
Sept	13	flour				50			
						50			
Sept	25	flour				30 lbs			
Oct	19	potatoes							36
		Honey							180
	20	flour				50			
	24	Shorts 9 lbs			6				
Oct	6	flour				50			
Nov	15	meal				28			
Nov	20	potatoes			25				
	20								
Nov	21	flour				49			
	27	potatoes			49				
Dec	7	meal			21				
	16	potatoes			14 lbs				
Dec	30	flour by Ogden				50			
Jan	15	Wheat by Joseph Bryce			29				
Jan	20	flour				27			
Jan	23	Brand							
Feb	1	meal	44						
Feb	3	flour				50			
Feb	14	flour				40			
Feb	17	wheat by Joseph Bryce							

\$552

36
180

46
47

38877

Aug 22th 1893

E P Bryce

	22	salt 1 sack tea 2 pound tobacco 20 lbs	
	23	flour	100
	24	fl	50
Sept	3	flour	35
	14	flour	26
	20	flour	50
	27	flour	50
Oct	7	+	50
	14		20
	16	+	50
	22	flour by J. Gilsham	50
	24	flour	50
Oct	31	flour	81
Nov	2	flour	100
	7	flour by Gilsham	50
	9	flour	31
	14	Brand	73
	22	flour by E P Bryce	108
	27	Brand	60
Oct	3	flour	50
	6	Brand	69
Nov	7	potatoes 37	
	10	potatoes 21	
	10		50
	15	flour by Gilsham	50
	15		31
		potatoes 70 lbs	
Nov	21	flour	100
		flour	38
	24	flour Gilsham	40
Nov	25	flour	36
	28	flour potatoes 4.8 B 110	
Nov	31	flour	135
Dec	7	flour	50
	7	flour	45
	12	flour	41
	19	meal 21 Dec 22 flour	44

Sept 5th 1893
B. Thatcher

Wheat flour feed
D C B D C B

Wheat 526

2 wheat 880

Aug 26 wheat ^{excess} ~~1918~~ 511

flour 50 B 68 midd 51

Sept 15 flour ~~20~~

28 flour 50

Oct 20 flour 110

Brand 65

Wheat ~~next~~ 1800 270 1044 ~~744~~ ⁷⁴⁴ 153 ~~316~~ 265

23 by order W. L. Plumb 60

Dec 5 67 50

Nov 11 51

Jan 3 flour by J. Haliday 50
588 156

Apr 3 150

Sept 12 1898 Wh fl fee
D C B D C B

Barcelo marten mellins \$100

12 G. mathews flour Due 145*

20 flour Paid 42

26 flour 49

flour 47

Oct 16 G. mathews wheat 234

net 220 128 128 48 48

Nov 21

1892 119
flour

		D. N. Bryce	D	Account	
Nov	21	potatoes	17		
	22			50	
Nov	25	flour by Augusten		50	
	31	flour		130	
Dec	7	+		60	
	11	by order	\$100		
Dec	22	Brand			137
Dec	22	flour		50	
Dec	23	flour by tel. Dye		100	
Dec	26	Brand			140
Jan	6	flour		29	
	12	+		46	
	15	+		100	
Jan	29	flour		22	
Feb	5	flour		50	
Feb	13	Brand			31
Feb	15	Brand flour		50	109
Feb	23	meal 25 ^{cts} H			
Feb	24	Brand			35
	26			48	100
Mar	10	Brand			65
	10	flour by Packer		50	
	13	flour		50	
	14	+		150	
	14	flour by Packer		50	
	19	+		50	
	20	Brand			76
	22	A. Packer		63	
	25	Brand		177	
	25	shop what		140	
	28	flour		50	
Apr	4	meal		43	
	11				70
	13			50	
	14			50	
May	16	flour by J. Dye		100	

G. A. Boyer

Dec 7	flour	72	
7	flour by Jim Mexican	50	
8	Barley to Mrs Thirston	179	\$ 195 lbs
Dec 15	by W Webb Bran	150	
Dec 23	flour	36	
27	flour	100	
Dec 30	flour	50	
Jan 3	flour by J. Haladay	150	
Jan 15	Bran	90 lbs	
15	flour	32	
Jan 20	flour	36	
Jan 24	flour by Brad. Bogend	200	
27	flour	39	
Jan 29	flour	150	
Feb 1	Bran	47	
Feb 6	Bran	24	
Feb 10	flour by order	100	
Feb 13	flour	24	
Feb 14	Bran	48	54
18	flour		
Feb 20	Bran by Ted Dye		186
21	flour Sherman	50	
Mar 4	flour	50	
5	Chapt. wheat	25	
	Beans 13		
8	flour Dug. Shields	17	
	Potatoes 84		\$ 2.58 lbs
20			
Apr 4	flour by A. B. Baker	50	
6	flour	100	
6	meal	50	
13	flour by H. Storton	100	
14		100	
26		50	
May 21		150	

127

Dec	21	flour	50		Brand
o	28	Brand			50
-	-	corn by J. Hubert	50		
Dec	30	flour	50		175
Jan	1	Sugar 20 lbs			
Jan	2	flour	50		
	3	potatoes 20 lbs			
o		flour by Sherman	33		
Jan	11	flour	44		
	12	flour	50		
Jan	15	flour	41		
Jan	17	flour by Sherman	50		
Jan	20	flour	42		
Jan	23	flour	50		
Jan	25	Brand			75
Jan	27	flour by Sherman	20		
Jan	29	flour	146		
Feb	2	Brand by J. Hubert			119
Feb	3	flour	50		
	8	flour by Sherman	50		
	9	flour	40		94
Feb	13	Brand			
Feb	14	flour	50		
Feb	15	flour	33		
	21	+	50		
			50		
Feb	22	flour	50		
	27	+	50		
Mar	4	+	100		
	6	+	50		68
	15		50		
	24	Brand			78
	26		64		
April	11		50		73
+	13	early H. station	100		
+	14		100		
+	26		100		
o	28				50

wheat

BBDBB

Jan 19	Mr Hunt	1548	104	89.8	190341
Jan 22	by order of Shitpot		50		
Feb 2	by order of E. Holaday		200		
Feb 5					34
Feb 6	brought forward page 112 over drawn				
			682		
			1037		
Feb 8					55
Feb 13	meal 33 lbs				56
Feb 14	by Mexican		67		
Feb 26					57
May 23	flour by N P Worden		40		389
Jun 12			40		
Jun 19			42		
Jun 23	by Mexican		100		
Jun 24			50		
Jun 27	by Rapier		50		
July 4			20		
July 6	by mexicana		100		
July 7			25		
July 7			50		
July 19	Payed to Bellera \$100				
July 25	by order mexicana		117		
Aug 10	flour by J Hunt		128		
			1863		

945
945

Brought from page 122

392

Feb 12 A count with L. Coon

1892

Feb 12 blower

204

12 Brought forward page 84

300

314

Feb 23	flour		
Mar 3			45
Mar 3	meal 50		
	Wheat 400		
Mar 11	Flour		50
Apr 13	Flour		50 lbs
† 16	meal 4		50
† 17	flour by D. Felsham		50
† 22	flour		50
May 1	†		50
† 4	graham		26
† 12			12
† 16	flour		50
† 16	flour		50
† 19	sugar 24 lbs		
† 16	by Sherman flour		20
† 19	flour by Lewis Monteras		66
† 29	flour by D. felsham		50
† 25			50

E. P. Bayer

May	10	flour	500						
	13	"	50						
+	18		50						
9	23		50						
2	28		41						
Aug	11		31						

June 26th 1893

Wheat

flour

feed

D C B D C B

~~J. nuttle Wheat~~

~~4.21.0~~

~~28 " " "~~

~~" 6.67~~

Oct 26 flour by Walch
page 146

100

Dec 14th 1891

		by Hunt	134
Jan	12	by Hunt	50
		flour from new Book	
		Page 67	306
	21	by Dan Kemp	100
Augst	4	from P 234 new Book	100
Side	22	by Hendrix	500
			<u>1090</u>
Apr	17	by Hunt	10
Apr	26	by Sherman order	33
	36		60
			<u>109</u>

Dec Page 90

April 13 Hunt Bros Account

1895

13	Chopped molt	$\begin{array}{r} 71 \\ 194 \\ \hline 265 \text{ lbs} \end{array}$
----	-------------------------	--

130
110

7300
120

84500

Aug 31

1893

Wheat flour feed

D C B D C B

page 41

J. Hubbard flour & Dues 139 #
Brand over drawn 72

Sept 24 flour 45 130 flour brought flour 3 1/2 #

Oct 9 flour by J. M. B. Jr 50 #

10 Bran 65

22 flour 54

30 flour by Wedor 46 139

Nov 3 654 116 379 142

Nov 10 By A. J. Acker 40

20 210

Brought down 227 135

Page 41 913 530 200

8 413 1048 271 342

1006 406

Dec 4 by Order & Webb 150

Nov 27 402 233 233 140 88

flour by James Johnson 100 133

Dec 4 668 224 387 146

Dec 5 50

7 15 C. Webb over 100

Dec 16 by R. Mearns 112

7 21 by Corn 79 lbs

Dec 27 by J. D. Page 110

Jan 4 flour by Sherman 87

17

Jan 10 by Order Ballard 100

Jan 20 296

Feb 2 962 229 558 210

Feb 10 654

20 1336 380 774 692 93

8 56

27 flour by J. M. B. 100 1132 1079

Mar 6 flour by M. B. Jr 100

2806 3000

May 3 by J. G. Green 194

March 14 1894
H Hubbard wheat

		1320	258765	<u>237290</u>
Apr 11	flour J Haliday		<u>200</u>	
			438	<u>307</u>
May 3	by Jifferson		<u>307</u>	

May

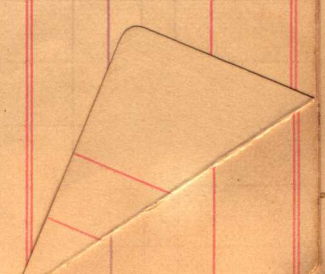

J Nuttall Account ¹⁸⁹³ D C D C

to wheat groce wt

5877 5674

4505 3290

2321 1248

by curley

400

+ Mack

350

+ W.A. Carter

365

4405

diter for grinding \$238

corn meal 50#

125

353

Page 69

+ 144

100

1897
May 16 to wheat 1040

~~403~~ 403

228

Dry on mill \$3057

on horse

1150

4207

by J. Nuttall

\$11437

$$\begin{array}{r} 2321 \\ 1248 \\ \hline 1073 \end{array}$$

$$\begin{array}{r} 210 \\ 275 \\ \hline \end{array}$$

$$\begin{array}{r} 275 \\ 210 \\ \hline 2750 \\ 550 \\ \hline 750 \\ 750 \\ \hline 1500 \end{array}$$

Beam

\$1073

$$\begin{array}{r} 577 \\ \hline 1650 \end{array}$$

0.44

2.28

1.2

J. H. Mattice account

Dr

Cr

sep 4
 11 4
 aug 6
 Oct 19
 Oct 19
 11 31
 Nov 2

50
 40
 20
 42 75
 25
 10
 120

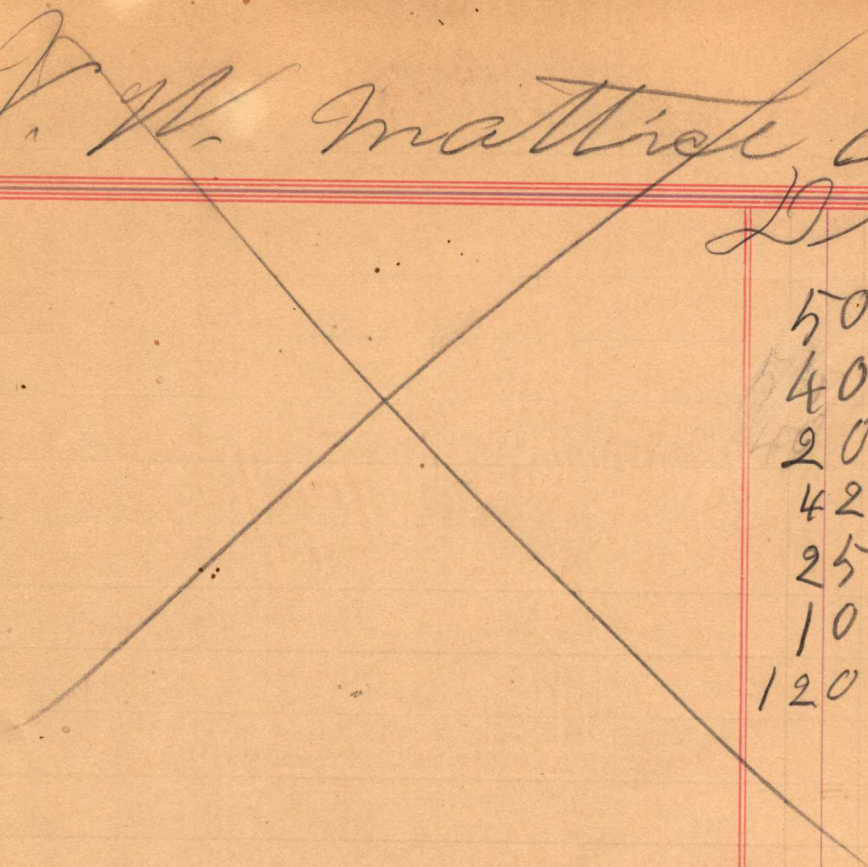

J. W. Mather

br

July	3		25	1,357.51
"	3		25	
"	18		50	
"	28		10	
sep	4		50	
"	4		40	
aug	6		20	
oct	19		42.75	
"	19		25	
"	31		10	
Nov	2		120	
"	23		70.60	
sep	3	Harley Martin note	322.50	
Nov	21		30	
		Gila Bank Note	268.25	
		Taxes & other	150	
			<u>1257.10</u>	1257.10
				<u>10041</u>

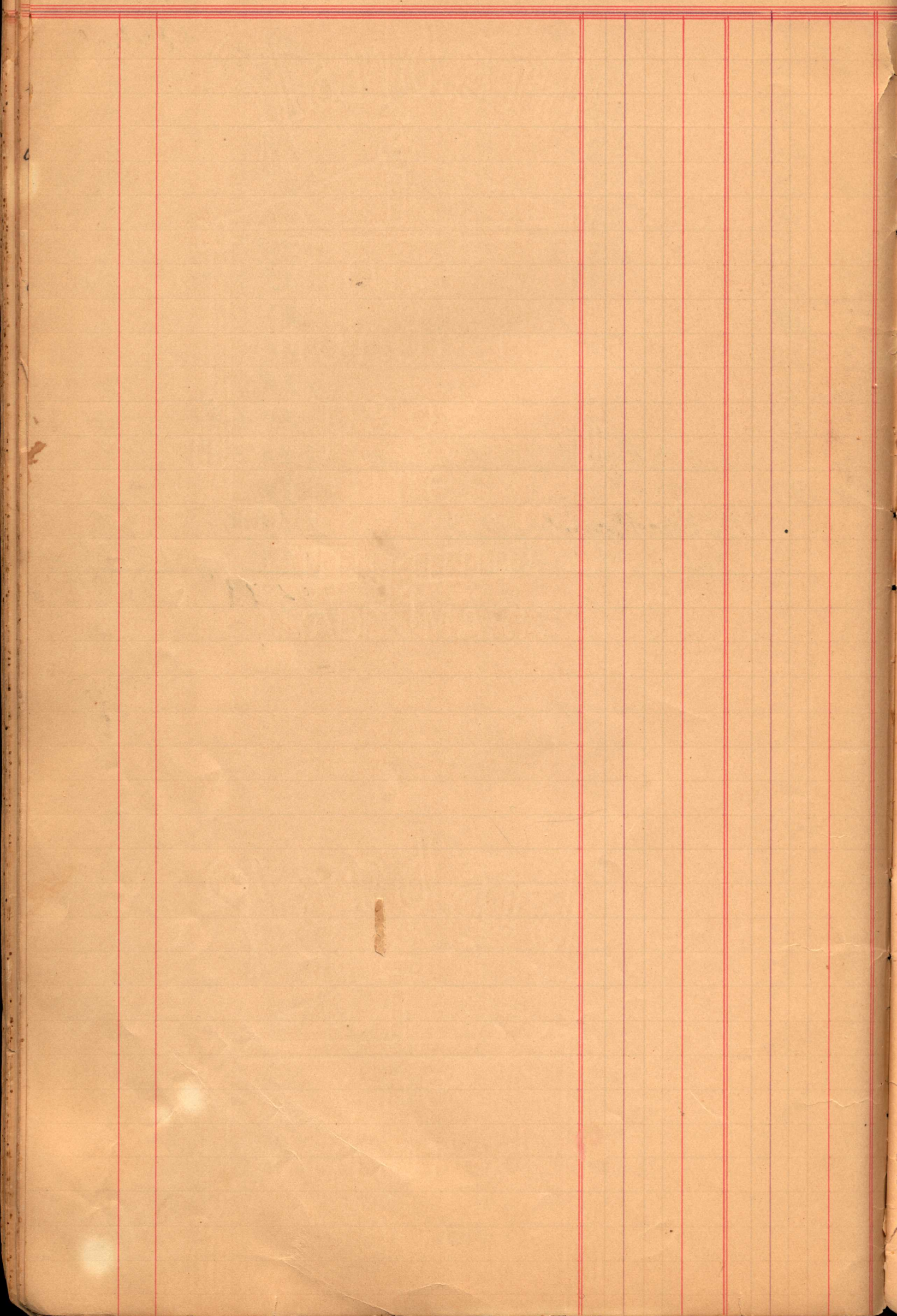

JVL ~~at~~ account br

July 4	C. Warten	5	1,473.57
" " 10		625	
Aug 13		10	
sep 2	J. Bruce	1440	
" " 2	C. Warten	2255	
" " 2	J. McHard	10	
	J. C. Merrill	270	
Oct 17	J. C. Merrill	10	
Nov 20	Hose Greenhalgh	20	
" " 26	" " "	9	
		<u>109.90</u>	
	by check C. Warten	1.25	
	Reservation	1.50	
	Gila Bank	1.00	
Jan 1	Will Webb	1485	
Jun 13	" "	100	
July 20	" "	230	
	Cash " "	5370	
Feb 19		<u>53290</u>	
	Cash by Dick	1500	
	interest on \$100	250	
		<u>55030</u>	
			<u>55030</u>
			9,232.1

G. A. Bryce

--	--	--	--	--	--	--

Aug 31 1893

Wheat			flour			feed		
D	C	B	D	C	B	D	C	B

~~Drawning of Wheat 1207 #~~

~~flour 200 #~~

~~wheat ^{eg} net~~

~~2212~~

~~1155~~

200 1283

1083 335 519

186

Spt 2

per 23

by D Britton

1083

186

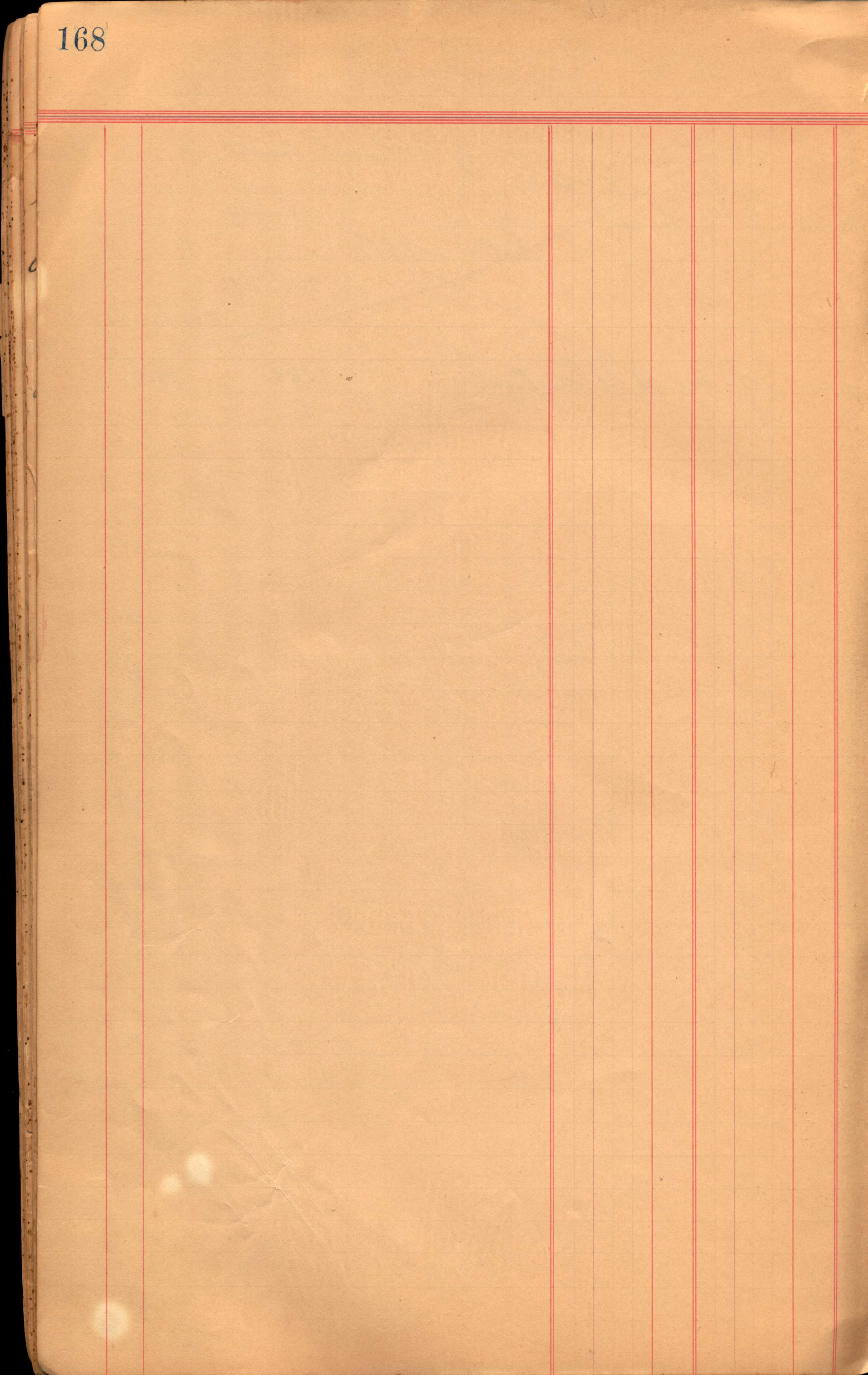

20

11

May 13 1894

D

175

6

Asst Packer Account			marked \$1.75
fb from Dept 170	175		
fifty lbs 50.			
13 flour by A Packer	50		
Butter	120		
28 to Credit			150
May 29 flour	50		

march & 1894

	A. Packer flour	50
Apr 13	A. Holyoke	50
17	A. Packer 25 lbs	
17	P. C. Merrill	50
† 19	D. Merrill Apr 23 P. C. Merrill	50
† 19	50	
† 20	A. Packer flour	50
† 22	A. Packer	25
† 24	choy wheat 15¢	
May 2	flour by Sherman	50
† 2	flour by H. Whipple	50
† 3	S. Gyles	100
† 4	A. Holyoke	100
† 4	flour by A. Holyoke for Dodge	100
† 8	flour by Sherman	50
† 9	A. Packer flour	50
† 12	P. H. Gyles flour	50
† 24	C. Colvin	100
† 24	flour by A. Holyoke	50
July 9	Sherman flour mottins	50

July 14th 1893

Wheat flour per 177

\$ 6 B 9 6 B

14 Reseaved from Sheriff
Marshall 6489 lbs wheat
at \$1.25^{cts} pr hundred lbs
also Reseaved 12093 lbs
Wheat at \$1.15^{cts} pr
hundred

at \$ $\frac{25}{100}$ lbs 6489
at \$ $\frac{115}{100}$ 12093

Oct	24	on order of Gerald Merrill	50
Nov	7	by Gerald Merrill	50
Nov	20	by Gerald Merrill	53
Decem	4	Wheat	1963
			362
	23	by Gerald Merrill	1741
Jan	3	flour by J. Johnson	50
Feb	28	flour by J. Merrill	100
Mar	3	Lucern Sack	
		Mawing Lucern	
Apr	29	flour J. Johnson	50
May	9	flour by J. Merrill	50
†	19	Cash Credit	50
†	†	Cash Credit	50 lots
July	6	J. Merrill flour	31

\$ 240
100
210
100

Sep 1th 1893

D C B D C B

1	Githing Wheat	883 #		
	Githing	400		

Jan 28	Githing by Nelson	1010	580	220
		<u>2293</u>		
		1833		
		<u>1700</u>		
		5826		

~~1 Githing Barley 1285 #~~

Byce Graham Co at
Aug 1th

179

~~1 Received of S Marshall (\$151.00)
one hundred and fifty one dollars
worth of wheat at the rate of 1.15
one dollar and fifteen per hundred
pounds first payment (\$75.50)
seventy five dollars and fifty
cents to be payed on or before the
1th of December 1893
second payment \$75.50 seventy
five dollars and fifty cents to be
payed on or before the 1th of
March 1893~~

Aug	2	payed 7.50	S. Marshall	Debt
	2	payed " " "	" " "	\$ 3.50

This is a blank ledger page with a grid of red lines. The page is divided into columns and rows. There are 10 columns of varying widths. The first column is the widest, followed by a narrower column, then a column that is wider than the second, and finally four narrow columns of equal width. The rows are uniform in height. The paper is aged and shows signs of wear, including a large tear on the left edge and some discoloration.

--	--	--	--	--	--	--	--

~~Nov 11th 1895~~

~~D~~

~~of Raper Wheat~~

932

Sept 10

1893

Wheat flour

Feed

lbs D C B D C B

J. G. Solomon Wheat

46 sacks 514

neat

6432
5916

3786

2130 2150 2150

due

\$2070

3796 2584

6065 3881

2185

Oct 27

paid \$1125
100

due

\$1 Paid

200

3681

--	--	--	--	--	--	--	--	--

Aug 1st 1895

E. J. Byrse

To Wheat

11.385

May 22 1894

205

D

22 H. ~~Stockton flour~~ 1.00

Brice July 26 - 1898

Lepi Larson
L. B. Baren
Jos. Greenhalgh
James Mc
Bill Carter
E. S. Carter
P. Carter
H. R. Maxham

C. Brice
E. P. Brice
A. M. "
J. A. "
Hyrum Weech
Dan. Judge
Hendris
Ahe. Baswell
Jos. Parbery
E. J. Hulard
George Williams
W. M. Crasket
Bill Tollett
Robert Feven
A. Walsh

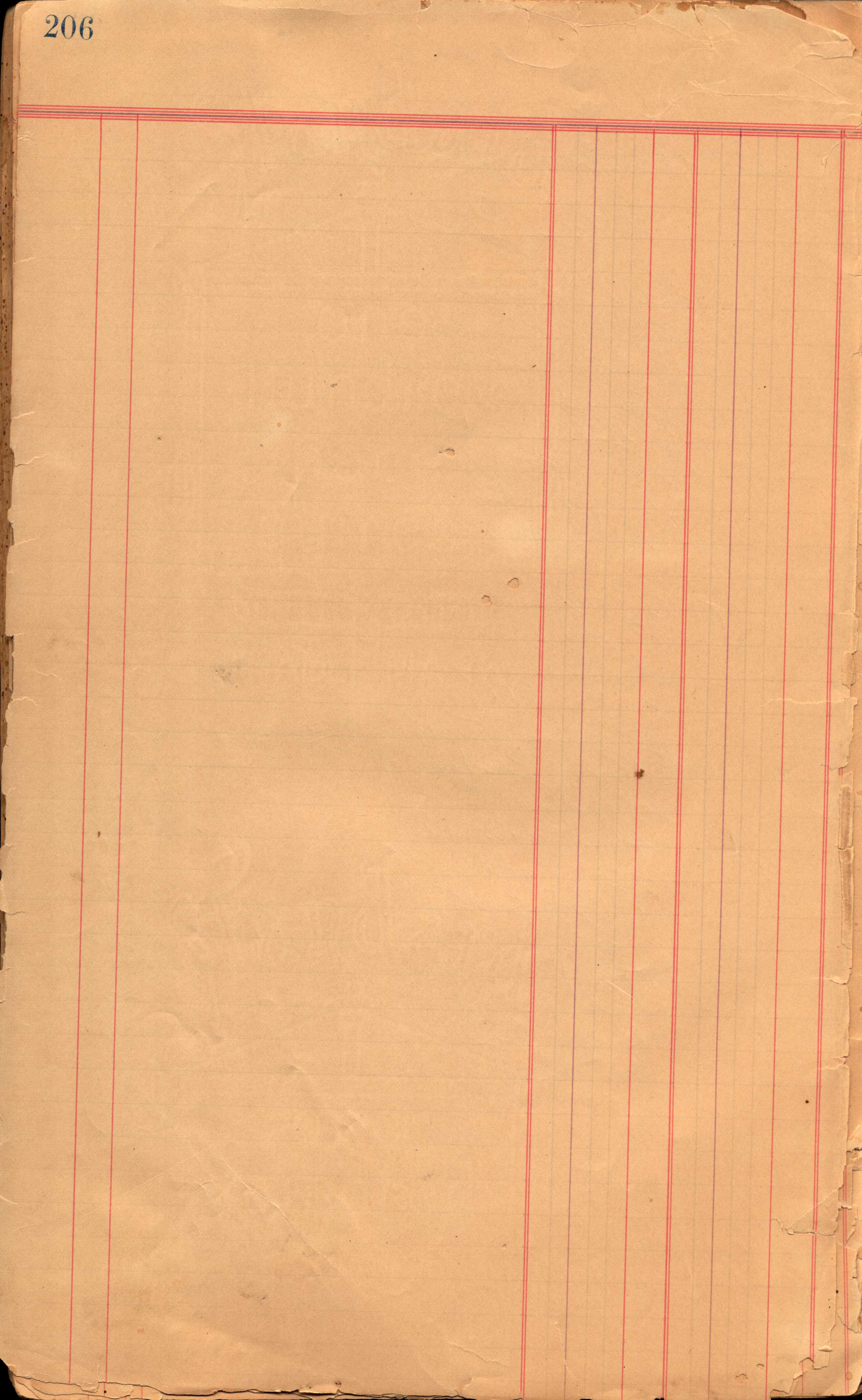

D C D C

Aug 21		41	
" 21		44	
" 28		48	
" 31		87	
Sept 6		50	
" 9	Bran by H Nelson		61
" 10		12	
Sept 13		49	
Sept 14		27	
" 17		53	60
Sept 20		49	
" 21		47	34
" 27		50	
" 27			65
Oct 3			65
" 5			
		506	61
		214	<u>346</u>
Oct 11			
		1172	257

Jan 4 1895

by H Nelson

108

Aug 15th 1894

D

B

		W Nelson Park 11 *	\$ 1.10	
		+ Miller 3 1/2	35	
Oct	15	Brought Forward	7995	
		flour Dettler		
		Bran *	1775	
			5	
			9315	
Oct	15	To Credit Cash		\$ 22.20
	18			2139
	18	By A N Bryce as d of d		2274
Dec	12	By wheat		1274
Jan	25	By wheat		776
	28			8683
				632
				9315

Aug 15 1894

D. C. D. C. B.

C. Nelson Park

Page 209

1894

May 26th 1894
Hester Account

D

C

26 flour	100
flour for Roundup	50

March 3th 1894

Jesus Account

9

	Beans 26 #			\$1.26
6	Brand 45			65
	Smoking Tobacco 20 lbs plug tobacco			54 5
	Sugar 40 lbs coffee 105			14 5
16	Brand 70			70
Mar 23	Rice 4 #			50
25	Tobacco			20
26	flour	50		150
30	Beans		63	83
Apr 2	Beans 24 #			83
Mar 31	Sugar 12 #			120
	Tea			50
Apr 2	flour	50		150
Apr 28	flour	50		150
Apr 28	oil			10
+	30 Tobacco 110 coffee 70 bail 10			190
May 7	flour	100	60	360
+	12 Paper 10 lbs sugar 50 lbs Tea 25 salt 10			95
+	16 Tobacco 50 lbs			50
+	18 flour & Beans	100	62	362
+	20 coffee 35 Tobacco 50			85
+	28 flour	25		75
Jun 1	flour	100	60	360
+	1 Tobacco			50
+	1 Bail			15
22	flour	50		150
July 3	flour	30		90
	molas 3 1/2 lbs			35
5	" " " 4 lbs			40
+	8 molas 7 1/2 flour	36		183
+	8 Tobacco 10 lbs			10
14	molas 7 lbs			70
July 21	Bateta Nativida	31		93
+	10 Beef 75 Tobacco 50 Pork 6 #			500
	Plug Tobacco 40			40
+	24 flour	50		150

carried to page 211

March 31 1894

Branch Forward Page 56 / 50

Sept. 83	11 158	A Cluff +	128 250	40 46145 100	74	$\frac{219}{23}$	27 55	82
------------------------	-----------	--------------	------------	--------------------	----	------------------	----------	----

Key Butler

March 30 1897
 J. W. matter wheat D B D B B

30		4714	51	2734	320	1034	
April 11	flour by G. Holiday		50				916
14	meal 46						
April 14	Brought forward		627				
	meal 70		728		2006		
July 20	corn 346						
April 17			200				
† 20						46	
† 24			100			142	
† 25			50			100	
† 30	flour by A. Higgins		50				
May 1			200				
May 11	wheat 133 lbs		77			29	716
† 11			50			317	399
			727		1279		
† 30			200				
June 1			40				
June 4						60	
June 26			47			37	
July 3			50				
July 19			13				
July 25	by Mexicana		50				
† 31			25				
Aug 31			40				
† 9	flour by W. Ballard		100				
† 30			575		704	64	
Dec 13	Bar					54	
15	flour by Cedarvale D		50			215	184
16			53				
19	by W. Morris		50				
Mar 14 1895		447		133	268	51	8989
Apr 9						67	
Apr 26	by J. Bryce						
May 18							

Mo Apr 14/94

W

D B D B B

		3764	726	2189	348	828	
					1457		48
July	26	barn	348				
		flour		121			
Apr	17			100		149	
+	20			50			
+	25			100			
+	30			50			00
May	11	flour by Higgins		50			20
	10			50			
+	19					68	
+	21			50	886		
+	28	flour by Packer		571		217	268
				50			
Jun	6			50			
June	12					18	
Jun	13			50			
June	22	meal 14 lbs		50			
June	30			57			
July	13			13			
July	19			20			
+	21			50			
July	28					26	
	31			30			
August	1	by ardor mercant		45			
	2			437	449	88	
	5			66			
+	19					127	
+	1			50			
	12			44			
	16					47	
	20			50		72	
				210	239	380	92

March 22 1894
J. B. Nelson Account
D B D C S

29	Felshaw medlin	50	
29	flour by D Felshaw	50	
Apr 2	Nelson	98	131
Apr 9	+	50	
10		969	
		50	562
		278	213
Apr 13		100	
16	Bran by Heron		60
23		100	67
29	Heber	50	
May 2		50	
7		100	195
7	Felshaw \$2.68	89	
14	by H Nelson	100	
18	+	100	
22	+	50	
29		21	
30		195	88
31		1119	246
June 5		1133	459
June 11		156	
June 14	flour by D Felshaw	40	
15		30	
June 26		100	
July 6		150	
July 12		50	
July 13		25	
20		33	
July 23		30	
25	B + D	50	60
30		43	60
31		50	
Aug 3		12	
4		50	
6		36	
12		48	
13		50	
		2192	

Carried to Page 210

March 19 1894
A. A. Bygones wheat

84
50
134

	from page 84	2280	800	1322	500
Mar 19	Bygones				65
+	19 +		50		
+	22 +		50		135
+	26 flour by Sherman		42		
	chopt wheat 33				
	Lucas Burns 35 lots				
30	J. Burns flour	200			160
	seed				
30	flour by Mangrum	100			
	flour by Sherman	1190			
		42			
Apr 9	A. Packer	50			
May 11	flour by J. Burns	150			63
+	27 flour by Sherman	50			
+	30	150			
		1632			
Aug 22		200			

\$500
\$120
250

March 12, 1894

B. Nichols Account

Bread
flour

100

154

12 Orderley y. stocks
30 1843

10681068

\$ 7.85
445405

Apr 19/94

D paid flour

200

Wh

May 11

370

214214

81

81

March 6 1894

Ira Kempton Board

166

417 Bevinley C. Melson

72

Sept 1st / 1893

Wheat
Erson Nelson

flour
A. C. B. D.

	1	Wheat	50 20	881	30
Sept	30	flour 100 ⁺ gram		100 20 43 50	Wheat 90
	7		236		138
	7	gram		24	137
Dec	26			100	1018
Feb	6			100	730
Feb	9	by W. Smith		100	278
Mar	10			200	56
Mar	26	flour		730	429
				378	
Nov	2	L. Nelson		50	
Nov	13			51	
Nov	30			50	
Jan	20	J. Nelson	1260	731	130 277
Jan	26	by mercant		40	
Jan	27			109	
Feb	3		974	100	568
Feb	13			161	63 215
Feb	14	by Felcham		40	93
				621	
Nov	2	J. Nelson		50	75
				200	
Nov	26			50	
Nov	31			100	
Dec	6		666	383	145
	7			158	627
Dec	12			146	
	16			50	
Dec	22			146	
Dec	29	by mercant		50	
Jan	16			204	
Mar	5	by Felcham		50	
	6				145
	14			5	117
	22			5	75
				145	600
				1830	

817218

January 2 1893

W Bluff W heat 818
 flour due 46 Brand. Paid
 O Larson W 732
 flour 107
 C Follet Corn 62
 Barzee 29 lots

225
 49
 2025
 900
 11028

A Dalme W 1176
 flour 105
 71

968 (15)
 15
 57
 968
 88

W Wible Barley 556
 M Curtis Corn 109
 J M. Smith Corn 36
 J Mathel Corn 68

1938
 1938
 21296

J J March W 447
 Corn 96

125
 87 61
 908
 58

J Preston W 236
 C Carter 389
 C J Blare 1029

7744
 4840
 56144

flour 95 flour 205
 J Fuller W 271

300
 291 150
 139

B 71 Brand Paid
 Corn 497
 Barley 136
 am W W 467

2042 298
 1022
 57700
 2

Boy W 2042

3880
 3880

Feb 2th

93

~~C. Boren W - 495
flour 52~~

~~495
22
473~~

~~A mattice corn 204~~

~~3728 9
2330
27028 10~~

~~1/2 mattice Wheat 1042
flour Due 50~~

~~218~~

~~W B (W. B. Williams)
To Brand 30 Sheet~~

~~4) 1577~~

~~H Norton corn 187~~

~~5) 1472~~

~~H G Boyle corn 110
" " 337~~

~~P. Cole Wheat 598
flour 138 corn 120
meal 47~~

Feb 3th Dharman flour 50

Credit Pea

13 flour 15

chopt Barley 26 lbs Daren

15 flour 412

flour 28

Beef 23 1/2

~~P m b ride W 732~~

~~732
48~~

~~flour 136 corn 117~~

~~680~~

~~flour Due 20 Brand Paid~~

~~A farm corn 99~~

~~50
340~~

5 Chas Matthews flour recd 97 lbs

~~29~~

Wheat 3 sacks 380

flour 50 Brand 33

~~120~~

Fragment 1 (top right):
Handwritten numbers: 31, 25, 12, 10, 8, 6, 4, 2, 1
Handwritten text: 31, 25, 12, 10, 8, 6, 4, 2, 1

Fragment 2 (top center):
Handwritten text: 10, 12, 14, 16, 18, 20, 22, 24, 26, 28, 30, 32, 34, 36, 38, 40, 42, 44, 46, 48, 50, 52, 54, 56, 58, 60, 62, 64, 66, 68, 70, 72, 74, 76, 78, 80, 82, 84, 86, 88, 90, 92, 94, 96, 98, 100

Fragment 3 (middle left):
Handwritten text: 10, 12, 14, 16, 18, 20, 22, 24, 26, 28, 30, 32, 34, 36, 38, 40, 42, 44, 46, 48, 50, 52, 54, 56, 58, 60, 62, 64, 66, 68, 70, 72, 74, 76, 78, 80, 82, 84, 86, 88, 90, 92, 94, 96, 98, 100

Fragment 4 (middle right):
Handwritten text: 10, 12, 14, 16, 18, 20, 22, 24, 26, 28, 30, 32, 34, 36, 38, 40, 42, 44, 46, 48, 50, 52, 54, 56, 58, 60, 62, 64, 66, 68, 70, 72, 74, 76, 78, 80, 82, 84, 86, 88, 90, 92, 94, 96, 98, 100

Fragment 5 (bottom right):
Handwritten text: 10, 12, 14, 16, 18, 20, 22, 24, 26, 28, 30, 32, 34, 36, 38, 40, 42, 44, 46, 48, 50, 52, 54, 56, 58, 60, 62, 64, 66, 68, 70, 72, 74, 76, 78, 80, 82, 84, 86, 88, 90, 92, 94, 96, 98, 100

1125
446
177

1886
D. B.
H. Moore
Reno

1886
1125
446
177

1886
D. B.
H. Moore
Reno

1886
D. B.
H. Moore
Reno